



Cabinet systems



Cabinet systems



Hinged door cabinets

Product benefits	466–468
Preconfigured cabinets	469–477
Freely configurable cabinets	478–481
Accessories, partition material sets	482–486
Standing desk	487

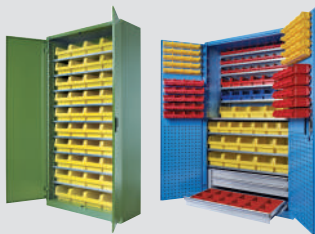

Container cabinets:

Product benefits/Pre-configured cabinets	488
Freely configurable cabinets	489
Accessories	489

Large-capacity cabinet:

Product benefits/Pre-configured cabinet	490
Freely configurable cabinet, accessories	491
Accessories for container and large-capacity cabinet	452–453



Sliding-door cabinets

Product benefits	492–494
Preconfigured cabinets	494–497
Freely configurable cabinets	498–501
Accessories	502–503



Wall-mounted cabinets with hinged or sliding doors

Product benefits	504–506
Preconfigured cabinets	507
Accessories	450–451



Roller shutter cabinets

Product benefits	508–510
Preconfigured cabinets	510–511
Freely configurable cabinets	512
Accessories	513



Vertical pull-out cabinets

Product benefits	514–516
Preconfigured cabinets	516–517
Accessories	517

Environmental and oil cabinets



Product benefits	518–519
Environmental cabinets:	
Preconfigured cabinets	520
Freely configurable cabinets, accessories	521
Oil cabinets:	
Preconfigured cabinets	522
Freely configurable cabinets, accessories	523–525



Heavy-duty cabinets

Product benefits	526–527
Cabinets with folding doors, accessories	528–531
Cabinets, open, with hinged doors, with roller shutters, accessories	532–537



Clothes lockers

Product benefits	538–540
Preconfigured cabinets	541–549
Freely configurable cabinets	550–553
Accessories	554–559



Compartment cabinets

Product benefits	560–562
Preconfigured cabinets	562–565
Freely configurable cabinets, accessories	566–569



Fire-fighter lockers

Product benefits	570–572
Preconfigured cabinets	572–575
Accessories	576–579



Office cabinets

Product benefits	580–581
Storage cabinets with roller shutters, accessories	582–583
Tall cupboards, open, with hinged doors, accessories	584–585
Filing cabinets with drawers, accessories	586–587
Blueprint cabinets for DIN A1/A0, accessories	588–589



Hinged door cabinets

Practical access

Hinged door cabinets provide a low-cost solution for storing all types of inventory in ideal space conditions. All cabinets can be configured individually through flexible use of partition material sets and cabinet accessories.



Individual partitioning and simple adjustment

The hinged door cabinets can be individually equipped with adjustable shelves, drawers and pull-out shelves. So the cabinet system is suitable for countless types of inventory and is a real "all-rounder".



Hinged doors with viewing windows

For greater transparency in the warehouse, the hinged door cabinets are also available with viewing window doors. They provide a clear view of the stored items and also motivate employees to keep the inside of the cabinet neat and organised.



Choice of locking systems

Two locking systems are available for all hinged door cabinets; Key Lock and Code Lock. The standard Key Lock system with interchangeable cylinder can easily be fitted into existing locking systems. For the Code Lock system, the key is replaced by a number combination. Additional locking systems, such as remote electronic locking by RF fob available on request.

i Benefits

- Carefully welded sheet steel construction
- Access to all stored items
- Solid sheet or viewing window doors with pintle or hinge bearing assembly
- Choice of Key Lock or Code Lock locking system (see page 24)
- Remote electronic locking by RF fob available on request
- Individual configuration and adjustment options thanks to wide range of accessories
- Retrofitting with drawers and pull-out shelves for cabinet depth of 580 mm possible with hinge bearing assembly
- 12 standard colours without a surcharge and 12 optional colours (see page 29)

@ Lista online

The entire Lista range offers countless solutions to meet your specific requirements. The Online Compendium 2, the Lista Configurator and the Lista Script can be found here:

www.lista.com



The sturdy Lista hinged doors offer countless configurations, colours and locking options.



Cabinet systems



Hinged door cabinets

Pre-configured cabinets

with solid sheet or viewing window doors



Art. no. **60.529.010**
Light blue, RAL 5012

i Features

- Solid sheet or viewing window doors, flush-fitting, folded from one piece
- Interior fittings height-adjustable in 25 mm increments
- Maximum load capacity: housing 500 kg, adjustable shelves 60 or 100 kg, drawers and pull-out shelves 50 kg
- Adjustable shelves: galvanised, 25 or 30 mm thick
- Pull-out shelves, drawers: painted, colour: anthracite grey, RAL 7016.
- Choice of Key Lock (separately lockable) or Code Lock; for further locking options see individual configuration
- Durable powder coating
- ESD on request

i Design diversity

- Housing heights: 1000, 1950 mm;
Housing widths: 500, 750*, 1000*, 1250* mm;
Housing depths: 400, 500, 580 mm
*with or without divider respectively
- Cabinet accessories: Adjustable shelves, dividers, drawers, pull-out shelves
- Covers: raised edges, ribbed mats, control panel
- Interior fittings: pull-out suspension filing frame, combination holder, coat rod (with or without hook)
- Partition material sets for drawer width 500 or 1000 mm
- Further accessories: base, set of castors, standing desk



Pin bearing assembly

The doors are flush with the cabinet housing. For use without drawers or pull-out shelves. Opening angle approx. 115°.



Hinge bearing assembly

Doors with hinge bearing assembly are required for fitting drawers and pull-out/adjustable shelves. The doors are flush with the cabinet housing. Opening angle approx. 115°.

Colours

Cabinets available in 12 standard colours and 12 additional colours (with surcharge). When placing your order, please enter the desired three-digit colour code (instead of XXX). Customised colours on request.

 For colour information
see fold-out



H  **1000 mm**
W  **500 mm**

 1 adjustable
shelf

 2 adjustable
shelves

D		mm		kg		Hinge pins mounted	Art. no.	
---	---	----	---	----	---	-----------------------	----------	---

Cabinets with 1 solid sheet door



400	60	Key Lock	Pintle	62.150.XXX	
500	60	Key Lock	Pintle	62.151.XXX	
580	60	Key Lock	Pintle	62.146.XXX	
580	60	Key Lock	Hinge*	58.280.XXX	
400	60	Code Lock	Pintle	60.510.XXX	
500	60	Code Lock	Pintle	60.511.XXX	
580	60	Code Lock	Pintle	60.512.XXX	
580	60	Code Lock	Hinge*	60.513.XXX	

Cabinets with 1 viewing window door

400	60	Key Lock	Pintle	60.514.XXX	
500	60	Key Lock	Pintle	60.515.XXX	
580	60	Key Lock	Pintle	60.516.XXX	
580	60	Key Lock	Hinge*	60.517.XXX	
400	60	Code Lock	Pintle	60.518.XXX	
500	60	Code Lock	Pintle	60.519.XXX	
580	60	Code Lock	Pintle	60.520.XXX	
580	60	Code Lock	Hinge*	60.521.XXX	

 1 drawer
95 mm

 2 adjustable
shelves

D		mm		kg		Hinge pins mounted	Art. no.	
---	---	----	---	----	---	-----------------------	----------	---

Cabinets with 1 solid sheet door

580	50/60	Key Lock	Hinge*	58.652.XXX	
580	50/60	Code Lock	Hinge*	60.534.XXX	

Cabinets with 1 viewing window door

580	50/60	Key Lock	Hinge*	60.535.XXX	
580	50/60	Code Lock	Hinge*	60.536.XXX	

D		mm		kg		Hinge pins mounted	Art. no.	
---	---	----	---	----	---	-----------------------	----------	---

Cabinets with 1 solid sheet door

400	60	Key Lock	Pintle	62.152.XXX	
500	60	Key Lock	Pintle	62.153.XXX	
580	60	Key Lock	Pintle	62.147.XXX	
580	60	Key Lock	Hinge*	58.283.XXX	
400	60	Code Lock	Pintle	60.522.XXX	
500	60	Code Lock	Pintle	60.523.XXX	
580	60	Code Lock	Pintle	60.524.XXX	
580	60	Code Lock	Hinge*	60.525.XXX	

Cabinets with 1 viewing window door

400	60	Key Lock	Pintle	60.526.XXX	
500	60	Key Lock	Pintle	60.527.XXX	
580	60	Key Lock	Pintle	60.528.XXX	
580	60	Key Lock	Hinge*	60.529.XXX	
400	60	Code Lock	Pintle	60.530.XXX	
500	60	Code Lock	Pintle	60.531.XXX	
580	60	Code Lock	Pintle	60.532.XXX	
580	60	Code Lock	Hinge*	60.533.XXX	

 50 drawers

 60 adjustable shelves

 * Retrofitting with drawers and
pull-out shelves possible.

Hinged door cabinets

Pre-configured cabinets with solid sheet or viewing window doors

W → 1000 mm



2 adjustable shelves



1 drawer
95 mm
1 adjustable shelf

D → mm Hinge pins mounted Art. no.

Cabinets with 2 solid sheet doors

400	60	Key Lock	Pintle	60.460.XXX	
500	60	Key Lock	Pintle	60.461.XXX	
580	60	Key Lock	Pintle	62.148.XXX	
580	60	Key Lock	Hinge*	58.656.XXX	
400	60	Code Lock	Pintle	60.546.XXX	
500	60	Code Lock	Pintle	60.547.XXX	
580	60	Code Lock	Pintle	60.548.XXX	
580	60	Code Lock	Hinge*	60.549.XXX	

Cabinets with 2 viewing window doors

400	60	Key Lock	Pintle	60.550.XXX	
500	60	Key Lock	Pintle	60.551.XXX	
580	60	Key Lock	Pintle	60.552.XXX	
580	60	Key Lock	Hinge*	60.553.XXX	
400	60	Code Lock	Pintle	60.554.XXX	
500	60	Code Lock	Pintle	60.555.XXX	
580	60	Code Lock	Pintle	60.556.XXX	
580	60	Code Lock	Hinge*	60.557.XXX	

D → mm Hinge pins mounted Art. no.

Cabinets with 2 solid sheet doors

580	50/60	Key Lock	Hinge*	58.657.XXX	
580	50/60	Code Lock	Hinge*	60.558.XXX	

Cabinets with 2 viewing window doors

580	50/60	Key Lock	Hinge*	60.559.XXX	
580	50/60	Code Lock	Hinge*	60.560.XXX	

50 drawers

60 adjustable shelves



1 drawer
95 mm
2 pull-out shelves

D → mm Hinge pins mounted Art. no.

Cabinets with 2 solid sheet doors

580	50	Key Lock	Hinge*	58.607.XXX	
580	50	Code Lock	Hinge*	60.564.XXX	

Cabinets with 2 viewing window doors

580	50	Key Lock	Hinge*	60.565.XXX	
580	50	Code Lock	Hinge*	60.566.XXX	

50 drawers / pull-out shelves

* Retrofitting with drawers and pull-out shelves possible.



Art. no. **60.562.010**
Light blue, RAL 5012
(excluding partition material)



H **1000 mm**

W **1000 mm**



D mm kg Hinge pins mounted Art. no.

Cabinets with 2 solid sheet doors

580	50/60	Key Lock	Hinge*	58.658.XXX	
580	50/60	Code Lock	Hinge*	60.561.XXX	

Cabinets with 2 viewing window doors

580	50/60	Key Lock	Hinge*	60.562.XXX	
580	50/60	Code Lock	Hinge*	60.563.XXX	

50 drawers 60 adjustable shelves



D mm kg Hinge pins mounted Art. no.

Cabinets with 2 solid sheet doors and partition

580	50/60	Key Lock	Hinge*	58.436.XXX	
580	50/60	Code Lock	Hinge*	60.589.XXX	

Cabinets with 2 viewing window doors and partition

580	50/60	Key Lock	Hinge*	60.590.XXX	
580	50/60	Code Lock	Hinge*	60.591.XXX	

50 pull-out shelves 60 adjustable shelves



D mm kg Hinge pins mounted Art. no.

Cabinets with 2 solid sheet doors and partition

580	50/60	Key Lock	Hinge*	58.437.XXX	
580	50/60	Code Lock	Hinge*	60.592.XXX	

Cabinets with 2 viewing window doors and partition

580	50/60	Key Lock	Hinge*	60.593.XXX	
580	50/60	Code Lock	Hinge*	60.594.XXX	

50 drawers / pull-out shelves 60 adjustable shelves



D mm kg Hinge pins mounted Art. no.

Cabinets with 2 solid sheet doors and partition

580	50/60	Key Lock	Hinge*	58.434.XXX	
580	50/60	Code Lock	Hinge*	60.595.XXX	

Cabinets with 2 viewing window doors and partition

580	50/60	Key Lock	Hinge*	60.596.XXX	
580	50/60	Code Lock	Hinge*	60.597.XXX	

50 drawers / pull-out shelves 60 adjustable shelves * Retrofitting with drawers and pull-out shelves (width 500 mm) possible.

@ Lista online

The entire Lista range offers countless solutions to meet your specific requirements. The Online Compendium 2, the Lista Configurator and the Lista Script can be found here:
www.lista.com



Hinged door cabinets

Pre-configured cabinets with solid sheet or viewing window doors

W → 750 mm



4 adjustable shelves

D mm kg Hinge pins mounted Art. no.

Cabinets with 2 solid sheet doors

500	60	Key Lock	Pintle	62.155.XXX	
580	60	Key Lock	Pintle	62.156.XXX	
500	60	Code Lock	Pintle	60.538.XXX	
580	60	Code Lock	Pintle	60.539.XXX	



Art. no.
62.206.030
Reseda green,
RAL 6011

W → 1000 mm



4 adjustable shelves



D mm kg Hinge pins mounted Art. no.

Cabinets with 2 solid sheet doors

400	60	Key Lock	Pintle	60.418.XXX	
500	60	Key Lock	Pintle	60.419.XXX	
580	60	Key Lock	Pintle	62.149.XXX	
580	60	Key Lock	Hinge*	58.617.XXX	
400	60	Code Lock	Pintle	62.198.XXX	
500	60	Code Lock	Pintle	62.199.XXX	
580	60	Code Lock	Pintle	62.200.XXX	
580	60	Code Lock	Hinge*	60.567.XXX	

Cabinets with 2 viewing window doors

400	60	Key Lock	Pintle	62.201.XXX	
500	60	Key Lock	Pintle	62.202.XXX	
580	60	Key Lock	Pintle	62.203.XXX	
580	60	Key Lock	Hinge*	60.333.XXX	
400	60	Code Lock	Pintle	62.204.XXX	
500	60	Code Lock	Pintle	62.205.XXX	
580	60	Code Lock	Pintle	62.206.XXX	
580	60	Code Lock	Hinge*	60.568.XXX	

* Retrofitting with drawers and pull-out shelves possible.

i Tip



Viewing window doors

Depending on their usage, viewing window doors offer greater benefits compared to solid sheet doors: the view makes direct access easier and reduces search times. In addition the viewing windows motivate employees to store away the inventory carefully and neatly.

H  **1950 mm**

W  **1000 mm**



2 adjustable shelves
1 drawer
95 mm
4 pull-out shelves



2 adjustable shelves
2 drawers
95 mm
95 mm
3 pull-out shelves

D  mm  kg  Hinge pins mounted Art. no. 

Cabinets with 2 solid sheet doors

580	50/60	Key Lock	Hinge*	58.663.XXX	
580	50/60	Code Lock	Hinge*	60.569.XXX	

Cabinets with 2 viewing window doors

580	50/60	Key Lock	Hinge*	60.336.XXX	
580	50/60	Code Lock	Hinge*	60.570.XXX	

 50 drawers / pull-out shelves

 60 adjustable shelves

D  mm  kg  Hinge pins mounted Art. no. 

Cabinets with 2 solid sheet doors

580	50/60	Key Lock	Hinge*	58.664.XXX	
580	50/60	Code Lock	Hinge*	60.571.XXX	

Cabinets with 2 viewing window doors

580	50/60	Key Lock	Hinge*	60.416.XXX	
580	50/60	Code Lock	Hinge*	60.572.XXX	

 50 drawers / pull-out shelves

 60 adjustable shelves



2 adjustable shelves
3 drawers
95 mm
95 mm
95 mm
2 pull-out shelves

D  mm  kg  Hinge pins mounted Art. no. 

Cabinets with 2 solid sheet doors

580	50/60	Key Lock	Hinge*	58.665.XXX	
580	50/60	Code Lock	Hinge*	60.573.XXX	

Cabinets with 2 viewing window doors

580	50/60	Key Lock	Hinge*	60.417.XXX	
580	50/60	Code Lock	Hinge*	60.574.XXX	

 50 drawers / pull-out shelves

 60 adjustable shelves

* Retrofitting with drawers and pull-out shelves possible.



Art. no. **58.665.010**
Light blue, RAL 5012

Hinged door cabinets

Pre-configured cabinets with solid sheet or viewing window doors

W → 1000 mm



2 adjustable shelves
4 pull-out shelves

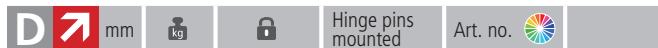

Cabinets with 2 solid sheet doors

580	50/60	Key Lock	Hinge*	58.662.XXX	
580	50/60	Code Lock	Hinge*	60.575.XXX	

Cabinets with 2 viewing window doors

580	50/60	Key Lock	Hinge*	60.335.XXX	
580	50/60	Code Lock	Hinge*	60.576.XXX	

50 pull-out shelves 60 adjustable shelves



3 adjustable shelves
5 pull-out shelves



Cabinets with 2 solid sheet doors

580	50/60	Key Lock	Hinge*	58.623.XXX	
580	50/60	Code Lock	Hinge*	60.577.XXX	

Cabinets with 2 viewing window doors

580	50/60	Key Lock	Hinge*	60.578.XXX	
580	50/60	Code Lock	Hinge*	60.579.XXX	

50 pull-out shelves 60 adjustable shelves * Retrofitting with drawers and pull-out shelves possible.



6 adjustable shelves
4 pull-out shelves

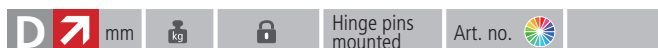

Cabinets with 2 solid sheet doors and partition

580	50/60	Key Lock	Hinge*	58.428.XXX	
580	50/60	Code Lock	Hinge*	60.598.XXX	

Cabinets with 2 viewing window doors and partition

580	50/60	Key Lock	Hinge*	60.599.XXX	
580	50/60	Code Lock	Hinge*	60.600.XXX	

50 pull-out shelves 60 adjustable shelves



6 adjustable shelves
6 drawers
95 mm 95 mm
95 mm 95 mm
95 mm 95 mm
2 pull-out shelves



Cabinets with 2 solid sheet doors and partition

580	50/60	Key Lock	Hinge*	58.445.XXX	
580	50/60	Code Lock	Hinge*	60.601.XXX	

Cabinets with 2 viewing window doors and partition



580	50/60	Key Lock	Hinge*	60.602.XXX	
580	50/60	Code Lock	Hinge*	60.603.XXX	

50 pull-out shelves 60 adjustable shelves * Retrofitting with drawers and pull-out shelves (width 500 mm) possible.

H  **1950 mm**

W  **1000 mm**



D  mm			Hinge pins mounted	Art. no. 
---	---	---	--------------------	--

Cabinets with 2 solid sheet doors and partition

580	50/60	Key Lock	Hinge*	58.444.XXX	
580	50/60	Code Lock	Hinge*	60.604.XXX	

Cabinets with 2 viewing window doors and partition

580	50/60	Key Lock	Hinge*	60.605.XXX	
580	50/60	Code Lock	Hinge*	60.606.XXX	

 50 drawers / pull-out shelves  60 adjustable shelves * Retrofitting with drawers and pull-out shelves (width 500 mm) possible.



D  mm			Hinge pins mounted	Art. no. 
---	---	---	--------------------	--

Cabinets with 2 solid sheet doors and partition

500	60	Key Lock	Pintle	60.614.XXX	
580	60	Key Lock	Pintle	60.615.XXX	
500	60	Code Lock	Pintle	60.617.XXX	
580	60	Code Lock	Pintle	60.618.XXX	

Cabinets with 2 viewing window doors and partition

500	60	Key Lock	Pintle	60.621.XXX	
580	60	Key Lock	Pintle	60.622.XXX	
500	60	Code Lock	Pintle	60.625.XXX	
580	60	Code Lock	Pintle	60.626.XXX	



i Tip



Perfect storage

All drawers in hinged door cabinets can be fitted with Lista partition material to ensure the correct storage of small parts within designated spaces.

Hinged door cabinets

Pre-configured cabinets

with solid sheet or viewing window doors

W → 750 mm



- 4 adjustable shelves
- 1 combination holder for cleaning equipment

D	mm	kg		Hinge pins mounted	Art. no.	
---	----	----	--	--------------------	----------	--

Cabinets with 2 solid sheet doors and partition

500	60	Key Lock	Pintle	60.627.XXX	
500	60	Code Lock	Pintle	60.628.XXX	

W → 1000 mm



- 4 adjustable shelves
- 1 combination holder for cleaning equipment

D	mm	kg		Hinge pins mounted	Art. no.	
---	----	----	--	--------------------	----------	--

Cabinets with 2 solid sheet doors and partition

500	60	Key Lock	Pintle	60.631.XXX	
500	60	Code Lock	Pintle	60.632.XXX	

Cabinets with 2 viewing window doors and partition

500	60	Key Lock	Pintle	60.633.XXX	
500	60	Code Lock	Pintle	60.634.XXX	

W → 1000 mm



- 1 adjustable shelf
- 1 coat rod with 3 steel coat hooks



- 1 adjustable shelf
Usable width 982 mm
- 3 adjustable shelves
Usable width 481 mm
- 1 coat rod
with 3 plastic hooks

D	mm	kg		Hinge pins mounted	Art. no.	
---	----	----	--	--------------------	----------	--

Cabinets with 2 solid sheet doors

500	60	Key Lock	Pintle	60.466.XXX	
580	60	Key Lock	Pintle	62.386.XXX	
500	60	Code Lock	Pintle	60.607.XXX	
580	60	Code Lock	Pintle	62.387.XXX	

Cabinets with 2 viewing window doors

500	60	Key Lock	Pintle	60.608.XXX	
500	60	Code Lock	Pintle	60.609.XXX	

D	mm	kg		Hinge pins mounted	Art. no.	
---	----	----	--	--------------------	----------	--

Cabinets with 2 solid sheet doors and partition

500	60	Key Lock	Pintle	60.472.XXX	
500	60	Code Lock	Pintle	60.610.XXX	

Cabinets with 2 viewing window doors and partition

500	60	Key Lock	Pintle	60.611.XXX	
500	60	Code Lock	Pintle	60.612.XXX	



H ↑ 1950 mm

W → 1000 mm



2 adjustable shelves
2 pull-out suspension filing frames for cross- and lengthwise storage, subdivided with 2 division frames (without suspension files)

D ↗ mm	kg	Lock	Hinge pins mounted	Art. no.	
---------------	-----------	-------------	--------------------	----------	--

Cabinets with 2 solid sheet doors

580	50/60	Key Lock	Hinge*	57.107.XXX	
580	50/60	Code Lock	Hinge*	60.635.XXX	

Cabinets with 2 viewing window doors

580	50/60	Key Lock	Hinge*	60.636.XXX	
580	50/60	Code Lock	Hinge*	60.637.XXX	

W → 1250 mm



4 adjustable shelves

D ↗ mm	kg	Lock	Hinge pins mounted	Art. no.	
---------------	-----------	-------------	--------------------	----------	--

Cabinets with 2 solid sheet doors

400	60	Key Lock	Pintle	60.420.XXX	
500	60	Key Lock	Pintle	60.421.XXX	
580	60	Key Lock	Pintle	60.471.XXX	
400	60	Code Lock	Pintle	60.580.XXX	
500	60	Code Lock	Pintle	60.581.XXX	
580	60	Code Lock	Pintle	60.582.XXX	

i Tip

The combination holder

The practical combination holder, which can also be retrofitted in the hinged door cabinet (Art. no. 58.061.000), makes it easy to store cleaning equipment compactly.



2 adjustable shelves
3 pull-out suspension filing frames for cross- and lengthwise storage, subdivided with 2 division frames (without suspension files)

D ↗ mm	kg	Lock	Hinge pins mounted	Art. no.	
---------------	-----------	-------------	--------------------	----------	--

Cabinets with 2 solid sheet doors

580	50/60	Key Lock	Hinge*	57.118.XXX	
580	50/60	Code Lock	Hinge*	60.638.XXX	

Cabinets with 2 viewing window doors

580	50/60	Key Lock	Hinge*	60.639.XXX	
580	50/60	Code Lock	Hinge*	60.640.XXX	

50 pull-out suspension filing frames 60 adjustable shelves * Retrofitting with drawers and pull-out shelves possible.

i Tip



Practical pull-out suspension filing frame

In shop floors and office-like workplaces, hinged door cabinets including a pull-out suspension filing frame are the optimum solution for the practical storage of documents and files. Pull-out suspension filing frames can also be retrofitted in the respective hinged door cabinet (see page 484). In this case, the cabinet depth must be 580 mm.

D ↗ mm	kg	Lock	Hinge pins mounted	Art. no.	
---------------	-----------	-------------	--------------------	----------	--

Cabinets with 2 viewing window doors

400	60	Key Lock	Pintle	60.583.XXX	
500	60	Key Lock	Pintle	60.584.XXX	
580	60	Key Lock	Pintle	60.585.XXX	
400	60	Code Lock	Pintle	60.586.XXX	
500	60	Code Lock	Pintle	60.587.XXX	
580	60	Code Lock	Pintle	60.588.XXX	

Hinged door cabinets

Cabinet housing and hinged doors with Key Lock or Code Lock



Housing for 1 hinged door

Cabinet housing

The housings of the hinged door cabinets are made of high-quality sheet steel and are available with specifications for one or two hinged doors with or without a fixed partition. The inside fittings of the cabinet are easy to customise thanks to the 25:25 mm divisions.

Hinged doors

The hinged doors in solid sheet or with a viewing window are folded from one piece, flush-fitting and flush with the cabinet housing. The doors can be equipped with a hinge or pintle bearing assembly, with an opening angle of approx. 115°. The hinged doors can be equipped either with Key Lock or Code Lock as desired.



Colours

Housings and doors available in 12 standard colours and 12 additional colours (with surcharge). When placing your order, please enter the desired three-digit colour code (instead of XXX). Customised colours on request.



For colour information see fold-out

W → Housing	mm
D ↗ mm	
400	
500	Control panel possible
500	Control panel and/or substructure with swivel castors possible
580	Control panel possible
580	Control panel possible

Specification	Hinge pins mounted	Art. no.	
-	Pintle	62.157.XXX	
-	Pintle	62.158.XXX	
For mobile use	Pintle	58.675.XXX	
-	Pintle	62.143.XXX	
-	Hinge	57.602.XXX*	

* Installation of 500 mm wide drawers and pull-out shelves possible.



Hinged door set for Key Lock

1 door/
2 doors **excluding**
clasp lock



Separately lockable

● Clasp lock (random number)

1 door/
2 doors **excluding**
clasp lock

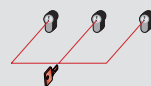

Simultaneously lockable

+ Clasp lock 2C____ (number according to choice)

For off-the-shelf clasp locks with pre-defined numbers, see below***

1 door/
2 doors **excluding**
clasp lock



Master key system

+ Clasp lock for master key system

● Master key (registered system)

Solid sheet	Pintle	62.081.XXX	
Solid sheet	Hinge	62.003.XXX	
Viewing window	Pintle	62.371.XXX	
Viewing window	Hinge	62.307.XXX	
-	-	49.060.000	
Solid sheet	Pintle	62.081.XXX	
Solid sheet	Hinge	62.003.XXX	
Viewing window	Pintle	62.371.XXX	
Viewing window	Hinge	62.307.XXX	
-	-	49.067.000	
Solid sheet	Pintle	62.081.XXX	
Solid sheet	Hinge	62.003.XXX	
Viewing window	Pintle	62.371.XXX	
Viewing window	Hinge	62.307.XXX	
-	-	49.068.000	
-	-	20.040.000	



Hinged door set for Code Lock

1 door/
2 doors **excluding** clasp lock

● Clasp lock with Code Lock

Solid sheet	Pintle	62.081.XXX	
Solid sheet	Hinge	62.003.XXX	
Viewing window	Pintle	62.371.XXX	
Viewing window	Hinge	62.307.XXX	
-	-	49.070.000	

*** Clasp locks 2C with pre-defined number



In stock

	Art. no.		Art. no.
Cam Cylinder 2C 1	49.061.000	Cam Cylinder 2C 4	49.064.000
Cam Cylinder 2C 2	49.062.000	Cam Cylinder 2C 5	49.065.000
Cam Cylinder 2C 3	49.063.000	Cam Cylinder 2C 6	49.066.000

H ↑ 1000 mm

Clear height 885 mm



Housing for 2 hinged doors

Housing for 2 hinged doors,
with fixed partition

Partition

1000			1000			Partitions		
Art. no.			Art. no.			Depth	Art. no.	
60.430.XXX			-			400	58.043.000	
60.431.XXX			-			500	58.044.000	
-			-			580	58.045.000	
62.144.XXX			-					
57.614.XXX**			58.431.XXX*					

** Installation of 1000 mm wide drawers and pull-out shelves possible.

* Installation of 500 mm wide drawers and pull-out shelves possible.

62.019.XXX		62.019.XXX	
62.009.XXX		62.009.XXX	
62.372.XXX		62.372.XXX	
62.137.XXX		62.137.XXX	
49.060.000		49.060.000	
62.019.XXX		62.019.XXX	
62.009.XXX		62.009.XXX	
62.372.XXX		62.372.XXX	
62.137.XXX		62.137.XXX	
49.067.000		49.067.000	

62.019.XXX		62.019.XXX	
62.009.XXX		62.009.XXX	
62.372.XXX		62.372.XXX	
62.137.XXX		62.137.XXX	
49.068.000		49.068.000	
20.040.000		20.040.000	

62.019.XXX		62.019.XXX	
62.009.XXX		62.009.XXX	
62.372.XXX		62.372.XXX	
62.137.XXX		62.137.XXX	
49.070.000		49.070.000	

+ Please state the existing cylinder number for repeat orders

● Required for operation

 For locking systems
see page 24

Partitions

The special sheet steel version with a perpendicular partitioning ratio of 25:25 mm is suitable for empty housings without a fixed divider. The pre-assembled dividers in light grey, RAL 7035, partition the hinged door cabinet housing.

 For control panel
see page 485

Hinged door cabinets

Cabinet housing and hinged doors with Key Lock or Code Lock



Housing for 2 hinged doors

Cabinet housing

The housings of the hinged door cabinets are made of high-quality sheet steel and are available with specifications for two hinged doors with or without a fixed partition. The inside fittings of the cabinet are easy to customise thanks to the 25:25 mm divisions.

Hinged doors

The hinged doors in solid sheet or with a viewing window are folded from one piece, flush-fitting and flush with the cabinet housing. The doors can be equipped with a hinge or pintle bearing assembly, with an opening angle of approx. 115°. The hinged doors can be equipped either with Key Lock or Code Lock as desired.



W → Housing	mm			750	
D ↗ mm		Specification	Hinge pins mounted	Art. no.	
400		-	Pintle	-	
400		-	Hinge	-	
500		-	Pintle	60.438.XXX	
500		-	Hinge	-	
580		-	Pintle	60.467.XXX	
580		-	Hinge	-	

Key Lock	Hinged door set for Key Lock				
2 doors excluding clasp lock		Solid sheet	Pintle	62.018.XXX	
Separately lockable		Solid sheet	Hinge	-	
		Viewing window	Pintle	-	
		Viewing window	Hinge	-	
● Clasp lock (random number)		-	-	49.060.000	
2 doors excluding clasp lock		Solid sheet	Pintle	62.018.XXX	
Simultaneously lockable		Solid sheet	Hinge	-	
		Viewing window	Pintle	-	
		Viewing window	Hinge	-	
+ Clasp lock 2C____ (number according to choice)		-	-	49.067.000	
For off-the-shelf clasp locks with pre-defined numbers, see below***					
2 doors excluding clasp lock		Solid sheet	Pintle	62.018.XXX	
Master key system		Solid sheet	Hinge	-	
		Viewing window	Pintle	-	
		Viewing window	Hinge	-	
+ Clasp lock for master key system		-	-	49.068.000	
● Master key (registered system)		-	-	20.040.000	

Code Lock	Hinged door set for Code Lock				
2 doors excluding clasp lock		Solid sheet	Pintle	62.018.XXX	
		Solid sheet	Hinge	-	
		Viewing window	Pintle	-	
		Viewing window	Hinge	-	
● Clasp lock with Code Lock		-	-	49.070.000	

*** Clasp locks 2C with pre-defined number

In stock	Art. no.			Art. no.	
Cam Cylinder 2C 1	49.061.000			Cam Cylinder 2C 4	49.064.000
Cam Cylinder 2C 2	49.062.000			Cam Cylinder 2C 5	49.065.000
Cam Cylinder 2C 3	49.063.000			Cam Cylinder 2C 6	49.066.000



Housing for 2 hinged doors



Housing for 2 hinged doors, with fixed partition and base strengthener



Housing for 2 hinged doors



Partition

H **1950 mm**

Clear height 1835 mm

1000		1000		1250		Partitions		
Art. no.		Art. no.		Art. no.		Depth	Art. no.	
57.630.XXX		-		60.354.XXX		400	58.451.000	
57.618.XXX		-		-				
57.631.XXX		-		60.376.XXX		500	58.452.000	
57.619.XXX		-		-				
62.145.XXX		-		60.469.XXX		580	58.453.000	
57.620.XXX*		58.433.XXX**		-				

* Installation of 1000 mm wide drawers and pull-out shelves possible.

** Installation of 500 mm wide drawers and pull-out shelves possible.

62.021.XXX		62.021.XXX		62.022.XXX	
62.011.XXX		62.011.XXX		-	
62.191.XXX		62.191.XXX		62.279.XXX	
62.012.XXX		62.012.XXX		-	
49.060.000		49.060.000		49.060.000	
62.021.XXX		62.021.XXX		62.022.XXX	
62.011.XXX		62.011.XXX		-	
62.191.XXX		62.191.XXX		62.279.XXX	
62.012.XXX		62.012.XXX		-	
49.067.000		49.067.000		49.067.000	

62.021.XXX		62.021.XXX		62.022.XXX	
62.011.XXX		62.011.XXX		-	
62.191.XXX		62.191.XXX		62.279.XXX	
62.012.XXX		62.012.XXX		-	
49.068.000		49.068.000		49.068.000	
20.040.000		20.040.000		20.040.000	

62.021.XXX		62.021.XXX		62.022.XXX	
62.011.XXX		62.011.XXX		-	
62.191.XXX		62.191.XXX		62.279.XXX	
62.012.XXX		62.012.XXX		-	
49.070.000		49.070.000		49.070.000	

+ Please state the existing cylinder number for repeat orders

● Required for operation

Partitions

The special sheet steel version with a perpendicular partitioning ratio of 25:25 mm is suitable for empty housings without a fixed divider. The pre-assembled dividers in light grey, RAL 7035, partition the hinged door cabinet housing. Adjustable shelves on request.

@ Lista online

The entire Lista range offers countless solutions to meet your specific requirements.

The Online Compendium 2, the Lista Configurator and the Lista Script can be found here:

www.lista.com



Colours

Housings and doors available in 12 standard colours and 12 additional colours (with surcharge). When placing your order, please enter the desired three-digit colour code (instead of XXX). Customised colours on request.



For colour information see fold-out

For locking systems see page 24

Hinged door cabinets

Cabinet accessories

Adjustable shelves

Adjustable shelves, plain or slotted

Adjustable shelves, 4 shelf supports included. Specification: sheet steel, galvanised. Longitudinal sides edged by 4 x 90 degrees. Plain version: 25 mm thick, load capacity 60 kg. Slotted version: 30 mm thick, load capacity 60 or 100 kg.

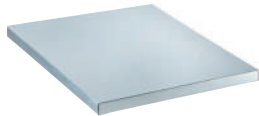

W → 375 mm		For 750 mm wide housing with partition. Version: plain				
For cabinet depth mm	Usable depth mm	Usable width mm	kg	Specification	Art. no.	
500	426	355	60	-	58.466.000	
580	506	355	60	-	58.868.000	

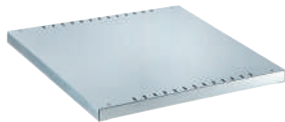

W → 500 mm		For 500 mm or 1000 mm wide housing with partition. Version: slotted				
For cabinet depth mm	Usable depth mm	Usable width mm	kg	Specification	Art. no.	
400	326	480	60	-	58.100.000	
500	426	480	60	-	58.101.000	
580	506	480	60	-	58.102.000	



W → 750 mm		For 750 mm wide housing. Version: slotted				
For cabinet depth mm	Usable depth mm	Usable width mm	kg	Specification	Art. no.	
400	326	730	60	-	58.103.000	
500	426	730	60	-	58.104.000	
580	506	730	60	-	58.105.000	



W → 1000 mm		For 1000 mm wide housing. Version: slotted				
For cabinet depth mm	Usable depth mm	Usable width mm	kg	Specification	Art. no.	
400	326	980	60	-	58.106.000	
400	326	980	100	-	60.487.000	
500	426	980	60	-	58.107.000	
500	426	980	100	-	60.407.000	
500	426	980	60	With clothes rail	58.099.000	
500	426	980	60	With front lip	58.493.000	
500	426	980	100	With holder for suspension filing folders	60.483.000	
580	506	980	60	-	58.108.000	
580	506	980	100	-	60.409.000	
580	506	980	60	With coat rod	62.194.000	
580	506	980	60	With front lip	58.495.000	
580	506	980	100	With holder for suspension filing folders	60.484.000	

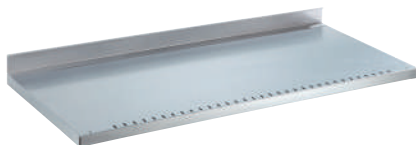

W → 1250 mm		For 1250 mm wide housing. Version: slotted				
For cabinet depth mm	Usable depth mm	Usable width mm	kg	Specification	Art. no.	
400	326	1230	60	-	58.109.000	
400	326	1230	100	-	60.488.000	
500	426	1230	60	-	58.110.000	
500	426	1230	100	-	60.408.000	
500	426	1230	100	With holder for suspension filing folders	60.485.000	
580	506	1230	60	-	58.111.000	
580	506	1230	100	-	60.434.000	
580	506	1230	100	With holder for suspension filing folders	60.486.000	





Dividers, drawers, pull-out shelves, covers

Dividers for adjustable shelves

For partitioning adjustable shelves. Specification: sheet steel, painted. Colour: light grey, RAL 7035.

For cabinet depth mm	Length mm	Height mm	Specification	Art. no.	
400	311	150	-	58.144.000	
500	411	150	-	58.145.000	
580	490	150	-	58.146.000	

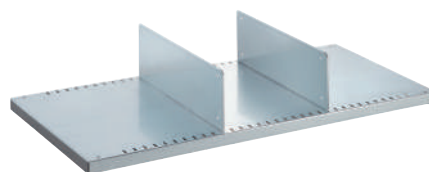

Drawers

Full extension with ball bearings, including guide rails. Specification: sheet steel. Colour: anthracite grey, RAL 7016.

D 580 mm For 1000 mm wide housing with or without partition.						
For installation mm	Usable width mm	Usable depth mm	Front height mm	Usable height mm	kg	Art. no.
500	357	459	95	72	50	62.141.000
1000	867	459	95	72	50	58.113.000

(Only compatible with cabinets with hinge bearing assembly and depth of 580 mm.)

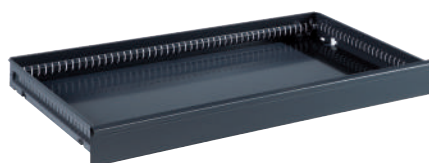

Pull-out shelves

Full extension with ball bearing, including guide rails. Specification: sheet steel. Colour: anthracite grey, RAL 7016.

D 580 mm For 1000 mm wide housing with or without partition.						
For installation mm	Usable width mm	Usable depth mm	Front height mm	Usable height mm	kg	Art. no.
500	357	459	53	43	50	62.142.000
1000	867	459	53	43	50	58.115.000

(Only compatible with cabinets with hinge bearing assembly and depth of 580 mm.)

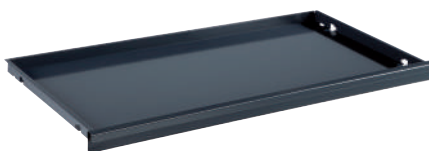

Raised edges, 3-sided

Attachable to the cabinet housing. Specification: sheet steel, folded on three sides. Colour: anthracite grey, RAL 7016.

Width mm	Depth mm	Height mm	Art. no.	
500	500	29	58.905.000	
500	580	29	58.906.000	
1000	500	29	58.162.000	
1000	580	29	58.163.000	



Ribbed mats

Used as non-slip cabinet cover. Specification: plastic, self-adhesive. Colour: black.

Width mm	Depth mm	Height mm	Art. no.	
500	500	-	58.907.000	
500	580	-	58.908.000	
1000	500	-	58.167.000	
1000	580	-	58.168.000	

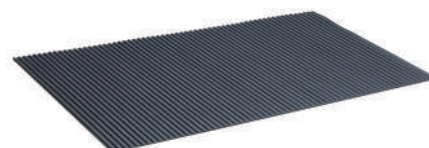

➤ For partition material and labelling system see page 706 ff

Hinged door cabinets

Cabinet accessories

Perforated walls, interior fittings, substructures

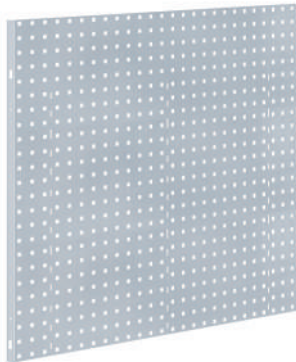

Perforated walls

For use of keyhole hooks (page 150). The walls are attached to the rear or side panel inside the cabinet. Fixing by means of shelf supports and sheet metal screws in the adjustment gibs of the cabinet. Fastening material included. Specification: sheet steel with square holes, 10 x 10 mm and 38 mm division. Colour: light grey, RAL 7035.

Note: Adjustable shelves can be placed under the perforated rear and side panels. When using perforated panels the adjustable shelves cannot be positioned at the same height!

W **1000 mm** For 1000 mm wide housing.

Specification	Usable width mm	Usable height mm	Art. no.	
Perforated rear panel 1/2 high	984	899	60.321.000	
Perforated rear panel 1/4 high	984	448	60.322.000	

D **500 mm** For 500 mm deep housing.

Specification	Usable depth mm	Usable height mm	Art. no.	
Perforated side panel 1/2 high	382	899	60.327.000	
Perforated side panel 1/4 high	382	448	60.326.000	

D **580 mm** For 580 mm deep housing.

Specification	Usable depth mm	Usable height mm	Art. no.	
Perforated side panel 1/2 high	462	899	60.325.000	
Perforated side panel 1/4 high	462	448	60.324.000	

Pull-out suspension filing frame, complete, for crosswise storage

For crosswise storage of DIN A4 suspension filing folders held in fully extendible, single-row suspension frame. Load capacity: 50 kg per suspension pro pull-out suspension filing frame. Without suspension filing folders. Colour: light grey, RAL 7035.

For cabinet width mm	Usable width mm	For cabinet depth mm	Usable depth mm	Art. no.	
1000	865	580	325	58.891.000	

(Only for cabinet housings with doors with pintle bearing assembly.)

Pull-out suspension filing frame, complete, for cross- and lengthwise storage

For cross- and lengthwise storage of DIN A4 suspension filing folders, held in fully extendible, single-row suspension frame. Subdivided with 2 dividing rods. Load capacity: 50 kg per suspension pro pull-out suspension filing frame. Without suspension filing folders. Colour: light grey, RAL 7035.

For cabinet width mm	Usable width mm	For cabinet depth mm	Usable depth mm	Art. no.	
1000	865	580	325	57.104.000	

(Only for cabinet housings with doors with hinge bearing assembly.)

Division frame

Inserted into the suspension frame. Used for subdividing the individual suspension file folders and allows length- and crosswise subdivision in a frame. Specification: steel, plastic-coated. Colour: light grey, RAL 7035.

Designation	Art. no.	
Division frame	58.421.000	

Combination holder

Combination holder for storing cleaning equipment. Intended for retrofitting in hinged door cabinets. Fastening material included.

Designation	Art. no.	
Combination holder	58.061.000	





Base

Welded steel construction, with angle profiles, including adjustable plastic legs for levelling.
Colour: anthracite grey, RAL 7016.

Possible for further widths and depths on request.

For cabinet depth mm	Width mm	Depth mm	Height mm	Art. no.	
500	1000	508	150	96.478.000	
500	1250	508	150	97.322.000	

Anti-tilting device (as replacement part)

Ensures the stability of cabinet housings for individual configuration with drawers, pull-out shelves and pull-out suspension filing frames (already included in pre-configured cabinets with these fittings).

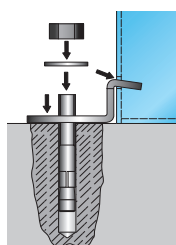

Designation	Art. no.	
Anti-tilting device	90.177.000	

Desk mounts

With flap cover made of sheet steel. With standard cylinder lock and 2 keys, separately lockable.
Colour: anthracite grey, RAL 7016.

For cabinet width mm	For cabinet depth mm	Height mm	Art. no.	
500	500	100/200	62.444.000	
500	580	100/200	62.445.000	

Swivel castor set

Consisting of 2 swivel castors and 2 swivel castors with brakes, wheel Ø: 75 mm, wheel width: 25 mm.
Swivel castor housing made of sheet steel, galvanised-chromatised, swivel bearings with double ball cage assembly. Wheel body made of polypropylene, tread made of thermoplastic rubber, grey non-marking, slide bearings.

For cabinet width mm	For cabinet depth mm	Height mm	kg	Art. no.	
500	500	100	75	62.360.000	

(Only for housing 58.675.XXX, for conversion to mobile standing desk.)

i

Tip



Practical clearance from floor
The base makes it easy to place the hinged door cabinet to allow the floor to be cleaned quickly and efficiently every day.

It is suitable for a cabinet depth of 500 mm and width of 1000 and 1250 mm.



@ Lista online

The entire Lista range offers countless solutions to meet your specific requirements. The Online Compendium 2, the Lista Configurator and the Lista Script can be found here:

www.lista.com



Hinged door cabinets

Partition material sets for drawers

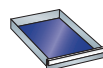

357 x 459 mm / 867 x 459 mm

W → 500 mm

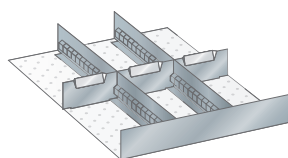

Slotted dividers and metal separators

For front height mm	Art. no.	
95	62.159.000	
1 slotted divider:	21 E on one side	
2 slotted dividers:	27 E	
3 metal separators:	7 E	

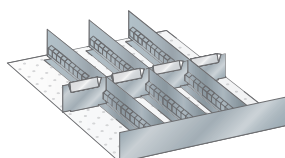

Slotted dividers and metal separators

For front height mm	Art. no.	
95	62.160.000	
1 slotted divider:	21 E on one side	
3 slotted dividers:	27 E	
3 metal separators:	5 E	
1 metal separator:	6 E	

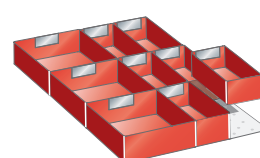

Plastic boxes

For front height mm	Art. no.	
95	62.161.000	
3 plastic boxes:	150 x 150 x 71 mm	
6 plastic boxes:	150 x 75 x 71 mm	
1 spacer angle		

W → 1000 mm

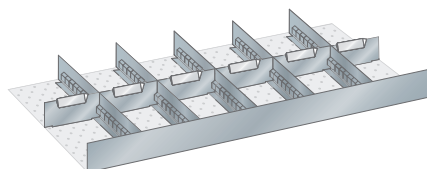

Slotted dividers and metal separators

For front height mm	Art. no.	
95	58.477.000	
1 slotted divider:	51 E on one side	
5 slotted dividers:	27 E	
4 metal separators:	8 E	
1 metal separator:	9 E	
1 metal separator:	10 E	

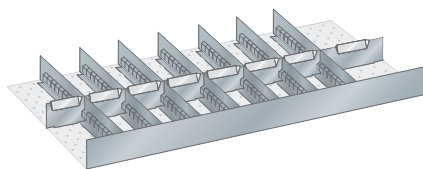

Slotted dividers and metal separators

For front height mm	Art. no.	
95	58.478.000	
1 slotted divider:	51 E on one side	
7 slotted dividers:	27 E	
7 metal separators:	6 E	
1 metal separator:	9 E	

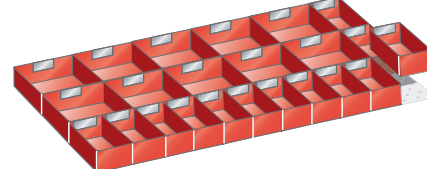

Plastic boxes

For front height mm	Art. no.	
95	58.491.000	
10 plastic boxes:	150 x 150 x 71 mm	
13 plastic boxes:	150 x 75 x 71 mm	
1 spacer angle		

i Tip

Lista Script labels

For plastic boxes, clip-on label holders, drawer handles, and cabinet labelling. A4 sheets for labelling or professional printing with the Lista Script labelling system. The software can be downloaded at

www.lista.com/script



Note

The front height corresponds to the drawer front height. For the actual height of the partition material see pages 730-735.

Partition material sets excluding clip-on label holders.



For partition material and labelling system see page 706



Standing desk

Stationary or mobile with full sheet steel door



Especially at stationary production workstations, the standing desk can be used as a desk pad and for the storage of documents. The cabinet housing consists of an integrated control panel desk in welded steel construction. The cabinet doors are flush-fitting and folded from one piece. The doors are flush with the cabinet housing, with an opening angle of approx. 115°. The doors are available in full sheet steel version.

Desk with a flap cover made of sheet steel, anthracite grey RAL 7016. Storage compartment with additional, 200 mm deep storage shelf under the flap cover. Cabinet and desk locking system: Key Lock, simultaneous locking, with 2 keys each.

For mobile version:

Castor set consisting of 2 castors and 2 lockable castors, wheel Ø: 75 mm, wheel width: 25 mm. Castor housing made of sheet steel, galvanised-chromised, swivel bearing with double ball race. Wheel body made of polypropylene, running surface made of thermoplastic rubber, grey, non-marking, slide bearing.

For colour information
see fold-out



W → 500 mm



2 adjustable shelves

H ↑ 1200 mm

Clear height 885 mm

Standing desk with 1 solid sheet door

Overall dimensions with cover (W x D): 500 x 500 mm.

D  mm			Hinge pins mounted	Art. no. 	
500	60	Key Lock	Pintle	62.602.XXX	



2 adjustable shelves

H ↑ 1320 mm

Clear height 885 mm

Mobile standing desk with 1 full sheet steel door

Overall dimensions with cover (W x D): 500 x 500 mm.

 mm			Hinge pins mounted	Art. no. 	
500	60	Key Lock	Pintle	62.601.XXX	

Art. no.
62.602.010
Light blue
RAL 5012



Hinged door cabinets

Preconfigured container cabinets with solid sheet or viewing window doors



Art. no. **62.353.030**
Reseda green, RAL 6011

Lista container cabinets are especially suited for storing storage containers on adjustable shelves. The cabinet specification is based on the hinged door cabinets in proven Lista quality.

i Features

- Solid sheet or viewing window doors, flush-fitting, folded from one piece
- Interior fittings height-adjustable in 25 mm increments
- Maximum load capacity: housing 500 kg, adjustable shelves 60 kg
- Adjustable shelves: galvanised, 25 mm thick with a depth of 300 mm and 22 mm thick with a depth of 400 mm
- Storage containers made of polyethylene
- Choice of Key Lock (separately lockable) or Code Lock; for further locking options see individual configuration
- Durable powder coating
- ESD on request

i Design diversity

- Housing height: 1000, 1950 mm;
Housing width: 1000 mm;
Housing depths: 300, 400 mm
- Cabinet accessories: adjustable shelves, storage containers

W → 1000 mm

H ↑ 1950 mm



9 adjustable shelves
H 25 mm

60 storage containers,
red, Size 4
W 149 x D 233 x H 121 mm



9 adjustable shelves
H 22 mm

40 storage containers,
yellow, Size 5Z
W 209 x D 347 x H 145 mm



Cabinets with 2 solid sheet doors

300	60	Key Lock	Hinge	62.351.XXX	
300	60	Code Lock	Hinge	62.353.XXX	

Cabinets with 2 viewing window doors

300	60	Key Lock	Hinge	62.352.XXX	
300	60	Code Lock	Hinge	62.354.XXX	



Cabinets with 2 solid sheet doors

400	60	Key Lock	Hinge	62.355.XXX	
400	60	Code Lock	Hinge	62.357.XXX	

Cabinets with 2 viewing window doors

400	60	Key Lock	Hinge	62.356.XXX	
400	60	Code Lock	Hinge	62.358.XXX	



Cabinet housing, hinged doors and accessories with Key Lock or Code Lock

W → 1000 mm



Housing for container cabinets

The housing is made of welded sheet steel and enables flexible installation of adjustable shelves with 25 mm divisions.

Hinged doors for container cabinets

The hinged doors are flush-fitting and folded from one piece and are flush with the cabinet housing. The hinged doors in solid sheet with hinge bearing assembly are prepared for Key Lock and Code Lock locking systems. The maximum opening angle is approx. 115°.



Housing for 2 hinged doors



Housing for 2 hinged doors

H ↑	Housing for container cabinets mm		1000		1950	
			885		1835	
D ↗	mm	Specification	Art. no.		Art. no.	
			300		57.686.XXX	
			400		57.618.XXX	

Hinged door set for Key Lock

2 doors excluding clasp lock Separately lockable		Solid sheet	62.009.XXX		62.011.XXX	
		Viewing window	62.137.XXX		62.012.XXX	
● Clasp lock (random number)		-	49.060.000		49.060.000	
2 doors excluding clasp lock Simultaneously lockable		Solid sheet	62.009.XXX		62.011.XXX	
		Viewing window	62.137.XXX		62.012.XXX	
+ Clasp lock 2C____ (number according to choice)		-	49.067.000		49.067.000	
Off-the-shelf clasp locks with pre-defined number, see page 491*						
2 doors excluding clasp lock Master key system		Solid sheet	62.009.XXX		62.011.XXX	
		Viewing window	62.137.XXX		62.012.XXX	
+ Clasp lock for master key system		-	49.068.000		49.068.000	
● Master key (registered system)		-	20.040.000		20.040.000	

Hinged door set for Code Lock

2 doors excluding clasp lock	Solid sheet	62.009.XXX		62.011.XXX	
	Viewing window	62.137.XXX		62.012.XXX	
● Clasp lock with Code Lock	-	49.070.000		49.070.000	

+ Please state the existing cylinder number for repeat orders ● Required for operation

Adjustable shelves

Adjustable shelves including 4 shelf supports. Specification: sheet steel, galvanised. Long sides folded by 4 x 90°. 25 mm thick with a depth of 300 mm and 22 mm thick with a depth of 400 mm. Load-bearing capacity 60 kg.

W → 1000 mm

For cabinet depth mm	Usable depth mm	Usable width mm		Specification	Art. no.	
300	226	980	60	Plain	85.781.000	
400	326	980	60	Plain	85.749.000	

➤ For colour information see fold-out

➤ For locking systems see page 24

➤ For open-ended containers see pages 452/453



Hinged door cabinets

Large scale pin-cabinet with solid sheet doors



➤ For open-ended
containers
see pages 452/453



Art. no. **85.825.010**
Light blue, RAL 5012
(excluding partition material)

The Lista large scale pin-cabinets feature an enormous holding capacity and enable optimum use of space. The drawers provide additional space for quality inventory and tools.

i Features

- Carefully welded sheet steel construction
- Clasp lock with Key Lock or Code Lock
- Hinged doors: door with slotted and/or perforated rear panels inside for attachment of storage containers and keyhole hooks, door opening angle: 180°
- Adjustable shelves: galvanised
- Smooth-running drawers with full extension: 100 mm front height, 75 kg load capacity, full extension runners, in light grey, RAL 7035, partition material available on request
- Storage containers made of polyethylene
- Surface: steel parts galvanised and powder-coated

i Design diversity

- Housing height: 1950 mm;
Housing width: 1100 mm;
Housing depth: 620 mm.

i Tip



Large scale pin-cabinet with solid sheet doors
Optimum use of the cabinet volume is possible with up to 146 storage containers and 3 drawers. The drawers can be individually equipped with partition material.

Note: partition material on request.

W ➔ **1100 mm**

H ⬆ **1950 mm**

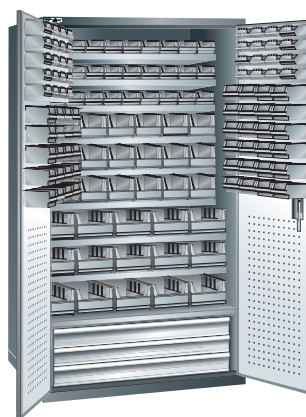

Door with slotted or perforated rear panels inside

9 adjustable shelves
H 25 mm

40 storage containers
Size 2, W 103 x D 93 x H 52 mm

70 storage containers
Size 3, W 103 x D 168 x H 76 mm

21 storage containers
Size 4, W 149 x D 233 x H 121 mm

15 storage containers
Size 5Z, W 209 x D 347 x H 145 mm

3 100 mm drawers (front height)

Cabinet with 2 solid sheet doors

D ➔ mm	kg		Hinge pins mounted	Art. no.
620	60	Key Lock	Hinge	85.825.XXX

Cabinet housing, hinged doors and accessories with Key Lock or Code Lock



Colours

Housings and doors available in 12 standard colours and 12 additional colours (with surcharge). When placing your order, please enter the desired three-digit colour code (instead of XXX). Customised colours on request.



For colour information see fold-out

Housing for large-scale pin-cabinet

The housing is made of high-quality welded sheet steel. Vertical supports with 25 mm divisions enable the installation of adjustable shelves. The cabinet housing is prepared for lateral screw connection and for floor anchoring. A 3-piece drawer set can be optionally inserted in the bottom area.

Hinged doors for large-scale pin-cabinet

The double leaf hinged door made of sheet steel comes with interior panels for attachment of storage containers and keyhole hooks and has a recess for Key Lock or Code Lock. The maximum opening angle is approx. 180°.

W → 1100 mm

H ↑	Housing for large scale pin-cabinet	mm	1950
	Clear height	mm	1820
D ↗	mm		Art. no.
	620		85.763.XXX

Hinged door set for Key Lock

2 doors excluding clasp lock	Separately lockable	85.824.XXX	
●	Clasp lock (random number)	49.060.000	
2 doors excluding clasp lock	Simultaneously lockable	85.824.XXX	
+	Clasp lock 2C_____ (number according to choice)	49.067.000	

For off-the-shelf clasp locks with pre-defined numbers, see below*

2 doors excluding clasp lock	Master key system	85.824.XXX	
+	Clasp lock for master key system	49.068.000	
●	Master key (registered system)	20.040.000	



Hinged door set for Code Lock

2 doors excluding clasp lock		85.824.XXX	
●	Clasp lock with Code Lock	49.070.000	

+ Please state the existing cylinder number for repeat orders ● Required for operation

Adjustable shelves

Adjustable shelves, 4 shelf supports included. Specification: sheet steel, galvanised. Folded edges. 25 mm thick with a load capacity of 60 kg. Only suitable for mounting directly above the cabinet base.

W  1100 mm For 1100 mm wide housing.						
For cabinet depth mm	Usable depth mm	Usable width mm	 kg	Specification	Art. no.	
620	300	1080	60	Plain	85.766.000	
620	588	1080	60	Plain	85.765.000	

Drawer set, 3 pieces

Full extension runner with ball bearing, including guide rails. Specification: sheet steel, galvanised. Colour: light grey, RAL 7035.

W➔ 1100 mm							
For cabinet depth mm	Usable width mm	Usable depth mm	Front height mm	Usable height mm	 kg	Art. no.	
620	900	389	100	71	75	85.804.000	

Container strip

For accommodating open-ended containers, sizes 2 and 3. Specification: sheet steel, galvanised.

W➔ 435 mm				
Usable width mm	Depth mm	Height mm	Art. no.	
410	57	15	85.770.000	

* Clasp locks 2C with pre-defined number

In stock	Art. no.	
Cam Cylinder 2C 1	49.061.000	
Cam Cylinder 2C 2	49.062.000	
Cam Cylinder 2C 3	49.063.000	
Cam Cylinder 2C 4	49.064.000	
Cam Cylinder 2C 5	49.065.000	
Cam Cylinder 2C 6	49.066.000	

For keyhole hooks see page 450

For locking systems see page 24



Sliding-door cabinets

Optimum solution for confined spaces

Sliding-door cabinets provide optimum storage options for all types of inventory in confined spaces. The smooth-running doors remain in the housing and do not protrude into the traffic area.

Sliding-door cabinet

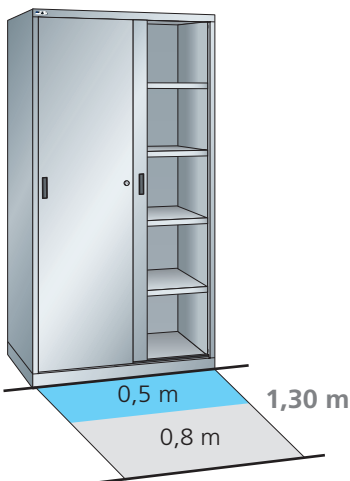

Hinged door cabinet

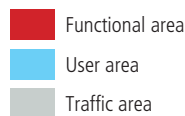
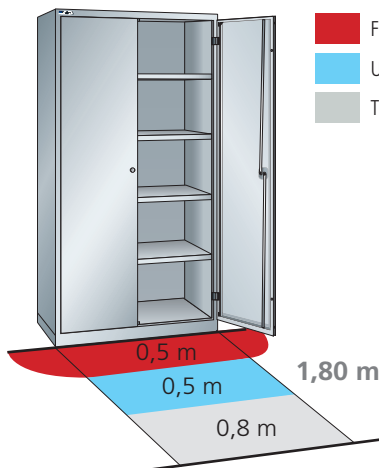

Smooth and quiet operation

The ball bearing mounted door castors run quietly on the guide rails.

i Benefits

- Optimum solution for confined spaces because no functional area is required
- Smooth and quiet operation thanks to high-quality castors
- Solid sheet or viewing window doors with user-friendly lock-down cylinder lock
- Individual fitting and adjustment options
- Retrofitting with drawers and pull-out shelves possible for cabinet depth 580 mm
- 12 standard colours without a surcharge and 12 optional colours (see page 29)

@ Lista online

The entire Lista range offers countless solutions to meet your specific requirements. The Online Compendium 2, the Lista Configurator and the Lista Script can be found here:

www.lista.com



// Lista sliding-door cabinets provide a large storage area in confined spaces. //



Sliding-door cabinets

Pre-configured cabinets with solid sheet doors



Art. no. **58.750.020**
Light grey, RAL 7035.

i Features

- High-quality, welded sheet steel construction
- Solid sheet or viewing window doors, doubly folded and strengthened
- Interior fittings height-adjustable in 25 mm increments
- Max. load capacity: Housing 500 kg, or 950 kg from 1500 mm wide, adjustable shelves 60 or 100 kg, drawers and pull-out shelves 50 kg
- Adjustable shelves: galvanised, 30 mm thick
- Pull-out shelves, drawers: painted, colour: anthracite grey, RAL 7016.
- Key Lock as lock-down cylinder (separately lockable); for further locking options see individual configuration
- Durable powder coating
- ESD on request

i Design diversity

- Housing heights: 1000, 1950 mm;
housing widths: 1000, 1250, 1500, 2000 mm;
housing depths: 400, 500, 580 mm
- Cabinet accessories: Adjustable shelves, dividers, drawers, pull-out shelves

Colours

Cabinets available in 12 standard colours and 12 additional colours (with surcharge). When placing your order, please enter the desired three-digit colour code (instead of XXX). Customised colours on request.



>> For colour information
see fold-out

W → 1000 mm



2 drawers
95 mm 95 mm

2 adjustable shelves



2 drawers
95 mm 95 mm

4 adjustable shelves



Cabinet with 2 solid sheet doors and partition

580*	50/60	Lock-down cylinder lock	58.739.XXX
------	-------	-------------------------	------------

50 drawers

60 adjustable shelves



Cabinet with 2 solid sheet doors and partition

580*	50/60	Lock-down cylinder lock	58.740.XXX
------	-------	-------------------------	------------

50 drawers

60 adjustable shelves

* Retrofitting with drawers and pull-out shelves (width 500 mm) possible.

H ↑ 1000 mm
W → 1000 mm

2 adjustable shelves

D	mm	kg		Art. no.	
---	----	----	--	----------	--

Cabinets with 2 solid sheet doors

400	60	Lock-down cylinder lock	58.747.XXX	
500	60	Lock-down cylinder lock	58.756.XXX	
580*	60	Lock-down cylinder lock	58.757.XXX	

* Retrofitting with drawers and pull-out shelves possible.

→ 1250 mm

2 adjustable shelves

D	mm	kg		Art. no.	
---	----	----	--	----------	--

Cabinets with 2 solid sheet doors

400	60	Lock-down cylinder lock	58.758.XXX	
500	60	Lock-down cylinder lock	58.759.XXX	
580	60	Lock-down cylinder lock	58.760.XXX	

W → 1500 mm

2 adjustable shelves

D	mm	kg		Art. no.	
---	----	----	--	----------	--

Cabinets with 2 solid sheet doors and partition

400	60	Lock-down cylinder lock	58.761.XXX	
500	60	Lock-down cylinder lock	58.762.XXX	
580	60	Lock-down cylinder lock	58.763.XXX	

Cabinets with 2 viewing window doors and partition

400	60	Lock-down cylinder lock	60.715.XXX	
500	60	Lock-down cylinder lock	60.716.XXX	
580	60	Lock-down cylinder lock	60.717.XXX	

Sliding-doors with viewing windows

The UV-resistant acrylic glass is break-proof and enables clear workstation organisation.

W → 2000 mm

4 adjustable shelves

D	mm	kg		Art. no.	
---	----	----	--	----------	--

Cabinets with 2 solid sheet doors and partition

400	60	Lock-down cylinder lock	58.796.XXX	
500	60	Lock-down cylinder lock	58.764.XXX	
580*	60	Lock-down cylinder lock	58.765.XXX	

Cabinets with 2 viewing window doors and partition

400	60	Lock-down cylinder lock	60.721.XXX	
500	60	Lock-down cylinder lock	60.722.XXX	
580*	60	Lock-down cylinder lock	60.723.XXX	

* Retrofitting with drawers and pull-out shelves (1000 mm wide) possible.

Lock-down cylinder lock

Cannot be prised out thanks to a bar bent to right angles.

Sliding-door cabinets

Pre-configured cabinets with solid sheet or viewing window doors

W → 2000 mm

H ↑ 1000 mm



2 drawers
95 mm 95 mm
2 adjustable shelves
2 pull-out shelves



2 drawers
95 mm 95 mm
4 adjustable shelves

D ↗ mm Art. no.

Cabinet with 2 solid sheet doors and partition

580*	50/60	Lock-down cylinder lock	58.745.XXX
------	-------	-------------------------	------------

Cabinet with 2 viewing window doors and partition

580*	50/60	Lock-down cylinder lock	60.725.XXX
------	-------	-------------------------	------------

50 drawers / pull-out shelves

60 adjustable shelves

D ↗ mm Art. no.

Cabinet with 2 viewing window doors and partition

580*	50/60	Lock-down cylinder lock	58.744.XXX
------	-------	-------------------------	------------

Cabinet with 2 solid sheet doors and partition

580*	50/60	Lock-down cylinder lock	60.724.XXX
------	-------	-------------------------	------------

50 drawers

60 adjustable shelves

* Retrofitting with drawers and pull-out shelves (width 1000 mm) possible.

W → 1000 mm

H ↑ 1950 mm



4 adjustable shelves
(8 adjustable shelves
for version with
divider)

W → 1250 mm

H ↑ 1950 mm



4 adjustable shelves

D ↗ mm Art. no.

Cabinets with 2 solid sheet doors

400	60	Lock-down cylinder lock	58.748.XXX
500	60	Lock-down cylinder lock	58.749.XXX
580*	60	Lock-down cylinder lock	58.750.XXX

* Retrofitting with drawers and pull-out shelves (width 1000 mm) possible.

Cabinet with 2 solid sheet doors and partition

580*	60	Lock-down cylinder lock	58.751.XXX
------	----	-------------------------	------------

* Retrofitting with drawers and pull-out shelves (width 500 mm) possible.

D ↗ mm Art. no.

Cabinets with 2 solid sheet doors

400	60	Lock-down cylinder lock	58.777.XXX
500	60	Lock-down cylinder lock	58.778.XXX
580	60	Lock-down cylinder lock	58.779.XXX

W → 1500 mm **↑ 1950 mm**



8 adjustable shelves

D **mm** **kg** **Art. no.**

Cabinets with 2 solid sheet doors and partition

400	60	Lock-down cylinder lock	58.780.XXX
500	60	Lock-down cylinder lock	58.781.XXX
580	60	Lock-down cylinder lock	58.782.XXX



Art. no. **60.720.070**
Ruby red, RAL 3003.

D **mm** **kg** **Art. no.**

Cabinets with 2 viewing window doors and partition

400	60	Lock-down cylinder lock	60.718.XXX
500	60	Lock-down cylinder lock	60.719.XXX
580	60	Lock-down cylinder lock	60.720.XXX

W → 2000 mm **↑ 1950 mm**



8 adjustable shelves

D **mm** **kg** **Art. no.**

Cabinets with 2 viewing window doors and partition

400	60	Lock-down cylinder lock	58.783.XXX
500	60	Lock-down cylinder lock	58.784.XXX
580*	60	Lock-down cylinder lock	58.754.XXX

Cabinets with 2 solid sheet doors and partition

400	60	Lock-down cylinder lock	60.726.XXX
500	60	Lock-down cylinder lock	60.727.XXX
580*	60	Lock-down cylinder lock	60.728.XXX



4 adjustable shelves

4 pull-out shelves

D **mm** **kg** **Art. no.**

Cabinets with 2 viewing window doors and partition

580*	50/60	Lock-down cylinder lock	58.755.XXX
------	-------	-------------------------	------------

Cabinet with 2 viewing window doors and partition

580*	50/60	Lock-down cylinder lock	60.729.XXX
------	-------	-------------------------	------------

kg 50 pull-out shelves **kg** 60 adjustable shelves * Retrofitting with drawers and pull-out shelves (width 1000 mm) possible.

Sliding-door cabinets

Cabinet housing and sliding-doors with Key Lock



Cabinet housing

The housings of the sliding-door cabinets are made of high-quality sheet steel and are available with specifications for two sliding doors with or without a fixed partition. The inside fittings of the cabinet are easy to customise thanks to the 25 : 25 mm divisions.

Sliding doors

The sliding doors in solid sheet or with viewing window are multiply folded and strengthened and come with a recess for the Key Lock locking system. The ball bearing mounted door castors run quietly on the guide rails.



W →	Housing	mm		
D ↗	mm		Specification	
	400		Without partition	
	400		With partition	
	500		Without partition	
	500		With partition	
	580		Without partition	
	580		With partition	

Key Lock icon	Sliding-door set for Key Lock		
	2 doors excluding lock-down cylinder Separately lockable		Solid sheet
			Viewing window
●	Lock-down cylinder (random number)		
	2 doors excluding lock-down cylinder Simultaneously lockable		Solid sheet
			Viewing window
+	Lock-down cylinder 2C____ (number according to choice)		
For off-the-shelf turn-and-push cylinder with pre-defined number see below***			
	2 doors excluding lock-down cylinder Master key system		Solid sheet
			Viewing window
+	Lock-down cylinder for master key system		
●	Master key (registered system)		
+ Please state the existing cylinder number for repeat orders ● Required for operation			

➤ For locking systems see page 24

*** Turn-and-push cylinder 2C with pre-defined number

Key Lock icon	In stock	Art. no.	
	Lock-down cylinder 2C 1	55.465.000	
	Lock-down cylinder 2C 2	55.466.000	
	Lock-down cylinder 2C 3	55.467.000	
	Lock-down cylinder 2C 4	55.468.000	
	Lock-down cylinder 2C 5	55.469.000	
	Lock-down cylinder 2C 6	55.470.000	

H ↑ 1000 mm

Clear height 870 mm

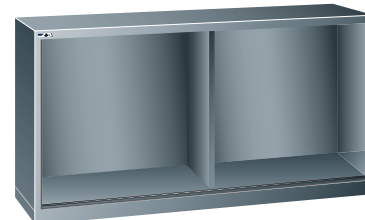

1000		1250		1500		2000	
Art. no.		Art. no.		Art. no.		Art. no.	
57.632.XXX		57.644.XXX		-		-	
-		-		57.653.XXX		57.662.XXX	
57.633.XXX		57.645.XXX		-		-	
-		-		57.654.XXX		57.663.XXX	
57.635.XXX		57.646.XXX		-		-	
57.634.XXX*		-		57.655.XXX		57.664.XXX**	

** Installation of 500 mm wide drawers and pull-out shelves possible.

** Installation of 1000 mm wide drawers and pull-out shelves possible.

58.023.XXX		58.026.XXX		58.029.XXX		58.032.XXX	
-		-		62.359.XXX		62.315.XXX	
55.438.000		55.438.000		55.438.000		55.438.000	
58.023.XXX		58.026.XXX		58.029.XXX		58.032.XXX	
-		-		62.359.XXX		62.315.XXX	
55.439.000		55.439.000		55.439.000		55.439.000	
58.023.XXX		58.026.XXX		58.029.XXX		58.032.XXX	
-		-		62.359.XXX		62.315.XXX	
55.440.000		55.440.000		55.440.000		55.440.000	
20.040.000		20.040.000		20.040.000		20.040.000	

Colours

Housings and doors available in 12 standard colours and 12 additional colours (with surcharge). When placing your order, please enter the desired three-digit colour code (instead of XXX). Customised colours on request.



For colour information
see fold-out

i Tip

Simultaneous locking

Assume that simultaneous locking is wanted for an existing cupboard and some new ones.

Solution:

1. Order the housing (e.g. in Light blue) (e.g. Art. no. 57.654.010)
2. Order the sliding-door set excluding lock-down cylinder (e.g. 58.029.010)
3. Select cylinder with the lock number of the existing cabinet (Art. no. 55.439.000) and quote the cylinder number (e.g. 2C 365)



+

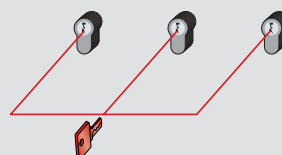
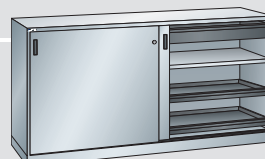

Sliding-door cabinets

Cabinet housing and sliding-doors with Key Lock

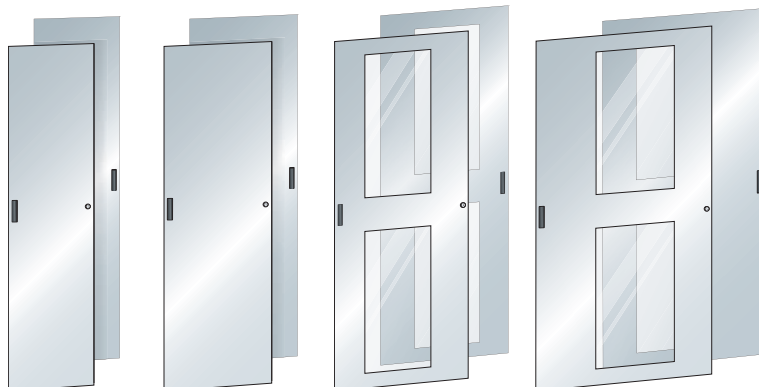

Cabinet housing

The housings of the sliding-door cabinets are made of high-quality sheet steel and are available with specifications for two sliding doors with or without a fixed partition. The inside fittings of the cabinet are easy to customise thanks to the 25 : 25 mm divisions.

Sliding doors

The sliding doors in solid sheet or with viewing window are multiply folded and strengthened and come with a recess for the Key Lock locking system. The ball bearing mounted door castors run quietly on the guide rails.



Colours

Housings and doors available in 12 standard colours and 12 additional colours (with surcharge). When placing your order, enter the desired three-digit colour code (instead of XXX). Customised colours on request.



➤ For colour information see fold-out

W → Housing	mm	Specification
D ↗ mm		
400	Without partition	
400	With partition	
500	Without partition	
500	With partition	
580	Without partition	
580	With partition	

Sliding-door set for Key Lock		
2 doors excluding lock-down cylinder Separately lockable		Solid sheet
● Lock-down cylinder (random number)		Viewing window
2 doors excluding lock-down cylinder Simultaneously lockable		Solid sheet
+ Lock-down cylinder 2C____ (number according to choice)		Viewing window
For off-the-shelf turn-and-push cylinder with pre-defined number see below***		
2 doors excluding lock-down cylinder Master key system		Solid sheet
+ Lock-down cylinder for master key system		Viewing window
● Master key (registered system)		
+ Please state the existing cylinder number for repeat orders ● Required for operation		

*** Turn-and-push cylinder 2C with pre-defined number

In stock	Art. no.	
Lock-down cylinder 2C 1	55.465.000	
Lock-down cylinder 2C 2	55.466.000	
Lock-down cylinder 2C 3	55.467.000	
Lock-down cylinder 2C 4	55.468.000	
Lock-down cylinder 2C 5	55.469.000	
Lock-down cylinder 2C 6	55.470.000	

H ↑ 1950 mm

Clear height 1820 mm

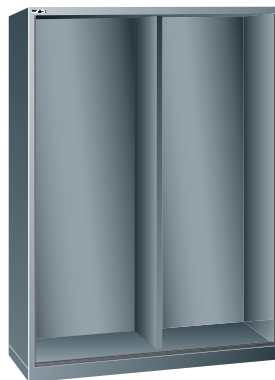

1000			1250			1500			2000		
Art. no. 			Art. no. 			Art. no. 			Art. no. 		
57.640.XXX			57.650.XXX			-			-		
-			-			57.659.XXX			57.668.XXX		
57.641.XXX			57.651.XXX			-			-		
-			-			57.660.XXX			57.669.XXX		
57.643.XXX			57.652.XXX			-			-		
57.642.XXX*			-			57.661.XXX			57.670.XXX**		
** Installation of 500 mm wide drawers and pull-out shelves possible.						** Installation of 1000 mm wide drawers and pull-out shelves possible.					
58.025.XXX			58.028.XXX			58.031.XXX			58.034.XXX		
-			-			62.123.XXX			62.305.XXX		
55.438.000			55.438.000			55.438.000			55.438.000		
58.025.XXX			58.028.XXX			58.031.XXX			58.034.XXX		
-			-			62.123.XXX			62.305.XXX		
55.439.000			55.439.000			55.439.000			55.439.000		
58.025.XXX			58.028.XXX			58.031.XXX			58.034.XXX		
-			-			62.123.XXX			62.305.XXX		
55.440.000			55.440.000			55.440.000			55.440.000		
20.040.000			20.040.000			20.040.000			20.040.000		

** Installation of 1000 mm wide drawers and pull-out shelves possible.

 For locking systems
see page 24

i Tip

Spare key orders

For new products, the relevant key number must always be written down, as this allows copies to be ordered if keys are lost. All keys can be bought from Lista.

@ Lista online

The entire Lista range offers countless solutions to meet your specific requirements. The Online Compendium 2, the Lista Configurator and the Lista Script can be found here:
www.lista.com



Sliding-door cabinets

Cabinet accessories

Adjustable shelves

Adjustable shelves

Adjustable shelves including 4 shelf supports. Specification: sheet steel, galvanised, slotted. Long sides folded by 4 x 90°. 30 mm thick with load-bearing capacity of 60 or 100 kg.



W → 500 mm		For 1000 mm wide housing with partition.				
For cabinet depth mm	Usable depth mm	Usable width mm	kg	Specification	Art. no.	
580	506	480	60	-	58.102.000	



W → 750 mm		For 1500 mm wide housing with partition.				
For cabinet depth mm	Usable depth mm	Usable width mm	kg	Specification	Art. no.	
400	326	730	60	-	58.103.000	
500	426	730	60	-	58.104.000	
580	506	730	60	-	58.105.000	



W → 1000 mm		For 1000 mm wide or 2000 mm wide housing with partition.				
For cabinet depth mm	Usable depth mm	Usable width mm	kg	Specification	Art. no.	
400	326	980	60	-	58.106.000	
400	326	980	100	-	60.487.000	
500	426	980	60	-	58.107.000	
500	426	980	100	-	60.407.000	
500	426	980	60	With clothes rail	58.099.000	
500	426	980	60	With front lip	58.493.000	
500	426	980	100	With holder for suspension filing folders	60.483.000	
580	506	980	60	-	58.108.000	
580	506	980	100	-	60.409.000	
580	506	980	60	With coat rod	62.194.000	
580	506	980	60	With front lip	58.495.000	
580	506	980	100	With holder for suspension filing folders	60.484.000	



W → 1250 mm						
For cabinet depth mm	Usable depth mm	Usable width mm	kg	Specification	Art. no.	
400	326	1230	60	-	58.109.000	
400	326	1230	100	-	60.488.000	
500	426	1230	60	-	58.110.000	
500	426	1230	100	-	60.408.000	
500	426	1230	100	With holder for suspension filing folders	60.485.000	
580	506	1230	60	-	58.111.000	
580	506	1230	100	-	60.434.000	
580	506	1230	100	With holder for suspension filing folders	60.486.000	

➤ Base on request see also page 485 (hinged door cabinets)



Dividers, drawers, pull-out shelves, covers

Dividers for adjustable shelves

For partitioning adjustable shelves. Specification: sheet steel, painted. Colour: light grey, RAL 7035.

For cabinet depth mm	Length mm	Height mm	Specification	Art. no.	
400	311	150	-	58.144.000	
500	411	150	-	58.145.000	
580	490	150	-	58.146.000	

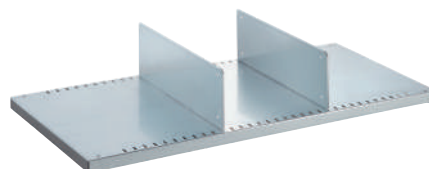

Drawers

Full extension with ball bearings, including guide rails. Specification: sheet steel. Colour: anthracite grey, RAL 7016.

D 580 mm For 1000 mm wide housing with partition or 2000 mm housing with partition.						
For installation mm	Usable width mm	Usable depth mm	Front height mm	Usable height mm	kg	Art. no.
500	357	459	95	72	50	62.141.000
1000	867	459	95	72	50	58.113.000

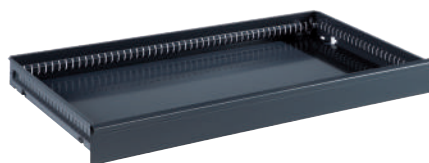

Pull-out shelves

Full extension with ball bearings, including guide rails. Specification: sheet steel. Colour: anthracite grey, RAL 7016.

D 580 mm For 1000 mm wide housing with partition or 2000 mm housing with partition.						
For installation mm	Usable width mm	Usable depth mm	Front height mm	Usable height mm	kg	Art. no.
500	357	459	53	43	50	62.142.000
1000	867	459	53	43	50	58.115.000



Raised edges, 3-sided

Attachable to the cabinet housing. Specification: sheet steel, folded on three sides. Colour: anthracite grey, RAL 7016.

Width mm	Depth mm	Height mm	Art. no.	
1000	500	29	58.162.000	
1000	580	29	58.163.000	
1250	500	29	58.165.000	
1250	580	29	58.192.000	
1500	500	29	58.987.000	
1500	580	29	58.988.000	
2000	500	29	58.990.000	
2000	580	29	58.991.000	



Ribbed mats

Used as non-slip cabinet cover. Specification: plastic, self-adhesive. Colour: black.

Width mm	Depth mm	Height mm	Art. no.	
1000	500	-	58.167.000	
1000	580	-	58.168.000	
1250	500	-	58.170.000	
1250	580	-	58.171.000	
1500	500	-	58.173.000	
1500	580	-	58.982.000	
2000	500	-	58.984.000	
2000	580	-	58.985.000	

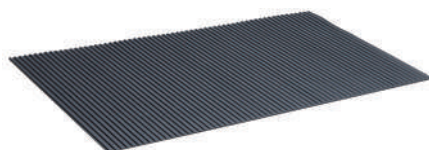

➤ For suitable partition material see page 486



Wall-mounted cabinets

Perfect access at viewing height

As space can often be limited in many production facilities and workshops a space-saving storage solution can be essential. The wall-mounted cabinet - a solid sheet steel design available in three different widths, two heights and two depths, equipped with sliding or hinged doors and a cylinder lock - is the ideal solution. It can be wall-mounted in a few simple steps and ensures that everything can be neatly put away. Load capacity depending on the version chosen: 25 or 50 kg. You can choose between 12 standard door colours. The housing always comes in light grey, RAL 7035, painted.



Hinged doors with viewing windows

The wall-mounted cabinets are also available with doors with viewing windows - for added transparency. The viewing windows give an instant overview of the items in storage and also encourage all cabinet contents are put away neatly.



Smooth running

The ball bearing rollers of the sliding doors run with little noise on the guide rails.



Perforated rear panel

Suitable for the cabinet version with sliding doors, 1500 or 2000 mm wide. With a broad range of hooks, the perforated rear panel offers a flexible storage solution.

i Benefits

- Carefully welded sheet steel construction
- Stored items can be neatly arranged and conveniently accessed
- The customer can choose between hinged and sliding doors made of full sheet steel or equipped with viewing windows
- 12 standard colours without a surcharge and 12 optional colours (see page 29)
- Comes with perforated rear panel without shelves (model dependent)

@ Lista online

The entire Lista range offers countless solutions to meet your specific requirements. The Online Compendium 2, the Lista Configurator and the Lista Script can be found here:

www.lista.com



// Lista wall-mounted cabinets are the perfect solution for storing tools and materials at reachable height. //



Cabinet systems



Colours

Preconfigured cabinets:
Housing in light grey, RAL 7035.
Doors always available in 12 standard colours and 12 additional colours (with surcharge). When placing your order, please enter the desired three-digit colour code (instead of XXX). Customised colours on request.

 For colour information see fold-out

10
Years
Guarantee

25
kg



12
3
on request



Wall-mounted cabinets

Preconfigured wall-mounted cabinets with hinged or sliding doors

10
Years
Guarantee

25
kg



1 2
3
on request



Art. no. **57.090.070**,
Doors Ruby red, RAL 3003



Art. no. **57.055.070**,
Doors Ruby red, RAL 3003

i Features

- High quality, welded sheet steel design
- Cabinet housing with hinged or sliding doors
- Hinged doors made of full sheet steel or equipped with viewing windows, integrated, folded from one piece, with hinge bearing, opening angle 115°
- Sliding doors made of full sheet steel or equipped with viewing windows, folded from one piece; the ball bearing rollers of the sliding doors run with little noise on the guide rails
- Max. load capacity: Housing 50 or 25 kg, insert shelf 25 kg (not height adjustable)
- Insert shelf: galvanised, 20 mm thick, for cabinet 800 mm high without perforated rear panel; the insert shelf is held by spot welded angles
- Base height: 35 mm, base closed from below
- Key Lock as clasp lock or turn-and-push cylinder lock (separately lockable); further locking options available on request
- Durable powder coating
- ESD on request

@ Lista online

The entire Lista range offers countless solutions to meet your specific requirements. The Online Compendium 2, the Lista Configurator and the Lista Script can be found here:

www.lista.com

i Design diversity

- Housing heights: 420, 800 mm;
housing widths: 1000, 1500, 2000 mm;
housing depths: 300, 400 mm
- Cabinet accessories: Insert shelves (only for cabinets 1000 mm wide)
- Cabinets with a perforated rear panel for use of pegboard hooks (see page 450), with square holes 10 x 10 mm and 38 mm division (only for cabinets with a width of 1500 or 2000 mm)



Key Lock

The standard Key Lock system for hinged doors with interchangeable cylinder can easily be fitted into existing locking systems.



Turn-and-push cylinder lock

The cranked locking bar with the locking system for sliding doors provides additional security.

H ↑ 420 mm Clear height: 355 mm

W → 1000 mm



without
interior fitting



without
interior fitting

D ↗ mm **kg** **kg** Hinge pins mounted Art. no.

Wall-mounted cabinets with 2 full sheet steel hinged doors

300	25	Key Lock	Hinge	57.050.XXX	
400	25	Key Lock	Hinge	57.051.XXX	

Wall-mounted cabinets with 2 hinged doors equipped with viewing windows

300	25	Key Lock	Hinge	57.052.XXX	
400	25	Key Lock	Hinge	57.053.XXX	

D ↗ mm **kg** **kg** Art. no.

Wall-mounted cabinets with full sheet steel sliding doors

300	25	Turn-and-push cylinder lock	57.087.XXX	
400	25	Turn-and-push cylinder lock	57.088.XXX	

25 Housing

H ↑ 800 mm Clear height: 715 mm

W → 1000 mm



1 insert shelf



1 insert shelf

D ↗ mm **kg** **kg** Hinge pins mounted Art. no.

Wall-mounted cabinets with 2 full sheet steel hinged doors

300	25/50	Key Lock	Hinge	57.054.XXX	
400	25/50	Key Lock	Hinge	57.055.XXX	

Wall-mounted cabinets with 2 hinged doors equipped with viewing windows

300	25/50	Key Lock	Hinge	57.056.XXX	
400	25/50	Key Lock	Hinge	57.057.XXX	

D ↗ mm **kg** **kg** Art. no.

Wall-mounted cabinets with full sheet steel sliding doors

300	25/50	Turn-and-push cylinder lock	57.089.XXX	
400	25/50	Turn-and-push cylinder lock	57.090.XXX	

25 Insert shelf

50 Housing

» Keyhole hooks
see page 450 ff.

H ↑ 800 mm **W → 1500 mm**



with perforated
rear panel

H ↑ 800 mm **W → 2000 mm**



with perforated
rear panel

D ↗ mm **kg** **kg** Art. no.

Wall-mounted cabinet with sliding doors equipped with viewing windows

300	50	Turn-and-push cylinder lock	62.586.XXX	
-----	----	-----------------------------	------------	--

D ↗ mm **kg** **kg** Art. no.

Wall-mounted cabinet with sliding doors equipped with viewing windows

300	50	Turn-and-push cylinder lock	62.587.XXX	
-----	----	-----------------------------	------------	--



Roller shutter cabinets

Optimum solution for confined spaces

The roller shutter cabinets provide full access to all stored items in tight spaces. Thanks to individual configuration options, the roller shutter cabinets are optimally suited for use in many different work areas.

Roller shutter cabinet

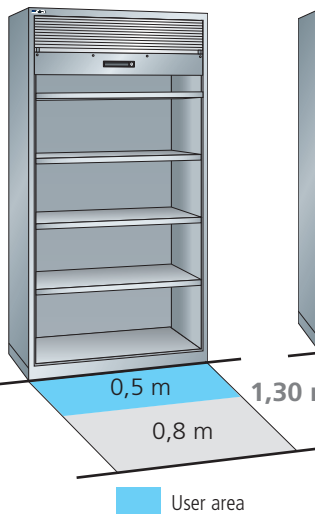

Sliding-door cabinet

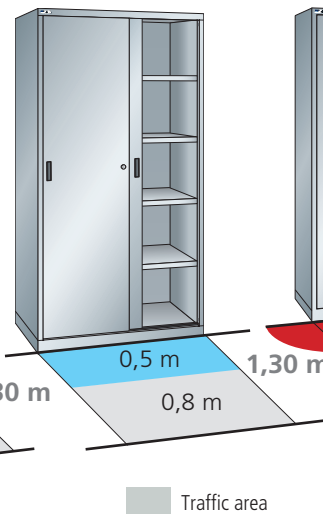

Hinged door cabinet

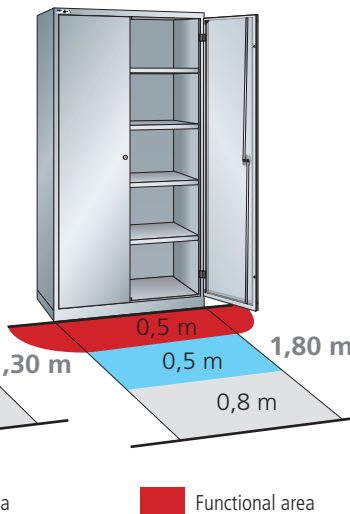

Direct access to all stored items

The smooth-running shutter which is operated with one hand stops at any height without fixing and provides access to the entire storage area.

i Benefits

- High-quality welded sheet steel construction
- Optimum solution for confined spaces because no functional area is required
- Direct access to all stored items
- Smooth-running shutter with user-friendly push handle and integrated push handle cylinder lock
- Additional locking systems, such as remote electronic locking by RF fob available on request
- Shutter stops at any height without fixing
- Individual fitting and adjustment options
- Retrofitting with drawers and pull-out shelves possible
- 12 standard colours without a surcharge and 12 optional colours (see page 29)

The Lista roller shutter cabinets provide access to all stored items without any doors protruding into the room – they are the optimum solution for confined spaces.



Roller shutter cabinets

Pre-configured cabinets with roller shutter



Art. no. **58.401.010**
Light blue, RAL 5012



i Features

- Interior fittings height-adjustable in 25 mm increments
- Maximum load capacity: housing 500 kg, adjustable shelves 60 or 100 kg, drawers and pull-out shelves 50 kg
- Adjustable shelves: galvanised, 30 mm thick
- Pull-out shelves, drawers: painted, colour: anthracite grey, RAL 7016.
- Roller shutter: PVC, colour: similar to light grey, RAL 7035
- Key Lock as push handle cylinder (separately lockable); for further locking options see individual configuration
- Durable powder coating

i Design diversity

- Housing height: 1,950 mm;
Housing width: 1,000 mm;
Housing depth: 580 mm.
- Cabinet accessories: Adjustable shelves, dividers, drawers, pull-out shelves
- Partition material sets for drawer width 1,000 mm

W → 1000 mm



4 adjustable shelves

Cabinet with roller shutter

D	mm	kg		Art. no.	
580*	60	Push handle cylinder lock		58.401.XXX	



2 adjustable shelves
2 pull-out shelves

Cabinet with roller shutter

D	mm	kg		Art. no.	
580*	50/60	Push handle cylinder lock		58.402.XXX	

kg 50 pull-out shelves

kg 60 adjustable shelves

* Retrofitting with drawers and pull-out shelves possible.

H  **1950 mm**

W  **1000 mm**









2 adjustable shelves
1 drawer
95 mm
2 pull-out shelves









2 adjustable shelves
4 pull-out shelves

Cabinet with roller shutter

D  mm			Art. no. 
580*	50/60	Push handle cylinder lock	58.404.XXX
 50 drawers / pull-out shelves		 60 adjustable shelves	

Cabinet with roller shutter

D  mm			Art. no. 
580*	50/60	Push handle cylinder lock	58.403.XXX
 50 pull-out shelves		 60 adjustable shelves	









2 adjustable shelves
2 drawers
95 mm
95 mm
3 pull-out shelves









2 adjustable shelves
1 drawer
95 mm
4 pull-out shelves

Cabinet with roller shutter

D  mm			Art. no. 
580*	50/60	Push handle cylinder lock	58.406.XXX
 50 drawers / pull-out shelves		 60 adjustable shelves	

Cabinet with roller shutter

D  mm			Art. no. 
580*	50/60	Push handle cylinder lock	58.405.XXX
 50 drawers / pull-out shelves		 60 adjustable shelves	

* Retrofitting with drawers and pull-out shelves possible.



Strike plate

The sturdy metal strike plate comes with an anti-finger-trap guard for safety reasons.



Push-handle cylinder lock

The replaceable cylinder makes it is possible to adapt the locking system as required.



Colours

Cabinets available in 12 standard colours and 12 additional colours (with surcharge). When placing your order, please enter the desired three-digit colour code (instead of XXX). Customised colours on request.



For colour information see fold-out

Roller shutter cabinets

Cabinet housing and roller shutter with Key Lock

H  **1950 mm**

Clear height 1635 mm



Cabinet housings for roller shutter

The cabinet housings are made of high-quality, welded sheet steel. The inside fittings of the cabinet are easy to customise thanks to the 25 : 25 mm divisions. The installation of drawers and/or pull-out shelves is possible with a width of 1,000 mm.

Roller shutter



The roll-up mechanism of the roller shutter is designed so that the shutter can be pushed upward or downward easily and it stops at any height without fixing. The roller shutter is prepared for the Key Lock locking system and its colour is similar to light grey, RAL 7035. The colour of the strike plate is variable.



W 	Housing	mm	1000
D 	mm		Art. no. 
	580		57.671.XXX

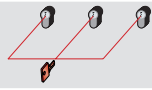

Roller shutter for Key Lock

Roller shutter excluding push handle cylinder Separately lockable		62.060.XXX	
● Push handle cylinder (random number)		62.062.000	
Roller shutter excluding push handle cylinder Simultaneously lockable		62.060.XXX	
+ Push handle cylinder 2C____ (number according to choice)		62.072.000	
Push handle cylinder 2C 1 (pre-defined number)		62.071.000	
Roller shutter excluding push handle cylinder Master key system		62.060.XXX	
+ Push handle cylinder for master key system		62.076.000	
● Master key (registered system)		20.040.000	

+ Please state the existing cylinder number for repeat orders ● Required for operation



For locking systems
see page 24



Tip

Easy to change cylinder

Using the removal tool the cylinders can be easily removed and changed to extend or re-organise the locking set-up.

1. Insert key
2. Turn key 45 degrees clockwise
3. Insert removal tool over the cylinder
4. Pull out removal tool and cylinder together
5. Turn key of new cylinder 45 degrees clockwise
6. Insert new cylinder

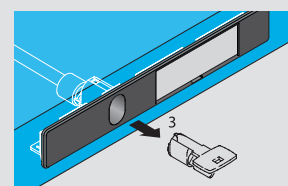

Removal tool
Art. no. **222.396.000**

Colours

Housing available in 12 standard colours and 12 additional colours (with surcharge). When placing your order, please enter the desired three-digit colour code (instead of XXX). Customised colours on request.



For colour information
see fold-out

Cabinet accessories

Adjustable shelves, dividers, drawers, pull-out shelves

Adjustable shelves

Adjustable shelves including 4 shelf supports. Specification: sheet steel, galvanised, slotted. Long sides folded by 4 x 90°. 30 mm thick with load-bearing capacity of 60 or 100 kg.

W → 1000 mm

For cabinet depth mm	Usable depth mm	Usable width mm	kg	Specification	Art. no.	
580	506	980	60	-	58.108.000	
580	506	980	100	-	60.409.000	
580	506	980	60	With front lip	58.495.000	
580	506	980	100	With holder for suspension filing folders	60.484.000	



Dividers for adjustable shelves

For partitioning adjustable shelves. Specification: sheet steel, painted. Colour: light grey, RAL 7035.

For cabinet depth mm	Length mm	Height mm	Specification	Art. no.	
580	490	150	-	58.146.000	

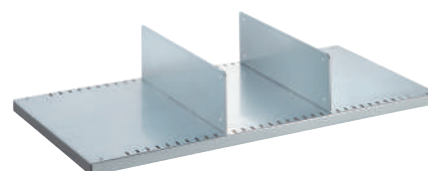

Drawers

Full extension with ball bearings, including guide rails. Specification: sheet steel. Colour: anthracite grey, RAL 7016.

D ↗ 580 mm

For cabinet width mm	Usable width mm	Usable depth mm	Front height mm	Usable height mm	kg	Art. no.	
1000	867	459	95	72	50	58.113.000	

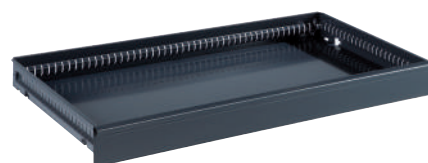

Pull-out shelves

Full extension with ball bearings, including guide rails. Specification: sheet steel. Colour: anthracite grey, RAL 7016.

D ↗ 580 mm

For cabinet width mm	Usable width mm	Usable depth mm	Front height mm	Usable height mm	kg	Art. no.	
1000	867	459	53	43	50	58.115.000	



@ Lista online

The entire Lista range offers countless solutions to meet your specific requirements. The Online Compendium 2, the Lista Configurator and the Lista Script can be found here:

www.lista.com



➤ For suitable partition material, 1000 mm wide, see page 486



Vertical pull-out cabinets

Space-saving marvel

Lista vertical pull-out cabinets are the perfect solution for the space-saving storage of tools and work material and offer ideal storage options for the warehouse, production facility and workplace. The vertical pull-out cabinets with perforated rear panels can be used on either side. The specification with shelves allows the attachment of storage containers, tools, documents and Lista tool holders for NC storage.



Adjustable shelves

The adjustable shelves in two available widths provide optimum storage space for inventory.

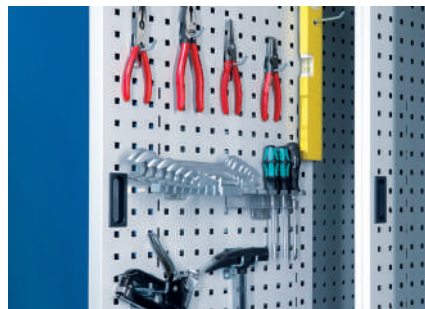

Perforated rear panels

Extendible perforated rear panels enable flexible attachment of stored items thanks to a wide range of hooks.



NC storage

The tools can be stored in upright position in the vertical pull-outs in the alternate frame. This ensures careful and space saving storage.

i Benefits

- High-quality, welded sheet steel construction
- Perfect use of space – 7 m² storage space on 0.7 m² floor space
- With front covers or hinged doors as desired
- Flexible installation of adjustable shelves, perforated walls and shelves for tool holders for NC storage
- Central lock with standard single drawer locking
- Pull-outs with a load capacity of 200 kg
- Front covers and hinged doors are available in 12 standard colours without a surcharge and 12 optional colours (see page 29)

Lista vertical pull-out cabinets are real space-saving marvels. They provide up to 7 m² storage space on only 0.7 m² floor space. The pull-out can be individually assembled with matching accessories.



Cabinet systems

Colours

Preconfigured cabinets: Housing in light grey, RAL 7035. Front covers and hinged doors available in 12 standard colours and 12 additional colours (with surcharge). When placing the order enter the desired three-digit colour code (instead of XXX). Customised colours on request.



10
Years
Guarantee



For colour information
see fold-out

Vertical pull-out cabinets

Preconfigured cabinets with front covers and hinged doors

10
Years
Guarantee



Art. no. **82.980.070**
Ruby red, RAL 3003.
(without NC tool holder)

i Features

- Hinged doors, folded from one piece, opening angle 115°
- Pull-outs with individual fronts and central lock on request
- Standard single drawer locking
- Plastic castors ensure smooth running
- Adjustable shelves in 50 mm increments, height adjustable
- Total load capacity 1000 kg
- Pull-outs with load capacity of 200 kg
- Perforated rear panels with square holes 10 x 10 mm, 38 mm apart
- Hinged doors with Key Lock as clasp lock (separately lockable) or Code Lock; further locking options on request
- Durable powder coating, housing colour: light grey, RAL 7035. Insides of pull-outs painted: light grey, RAL 7035

i Design diversity

- Housing height: 1950 mm;
housing width: 1000 mm;
housing depths: 600 mm with hinged doors
695 mm with front covers
- Front covers: 3 x W 307 mm, 4 x W 230 mm
- Pull-outs with adjustable shelves:
usable dimensions:
W 291 x D 584 x H 25 mm, W 210 x D 584 x H 25 mm,
painted, colour: light grey, RAL 7035.
- Pull-outs with perforated walls: can be used on both sides,
H 1700 x D 560 mm, Colour: light grey, RAL 7035

W → 1000 mm



3 or 4 pull-outs
with 4 adjustable shelves
each for Lista NC tool
holder (page 278)
Usable dimensions:
W 291/210 x
D 584





Accommodation length
for NC tool holder =
554 mm



3 or 4 pull-outs
with 4 adjustable
shelves each, plain
Usable dimensions:
W 291/210 x
D 584 x H 25 mm





Accommodation length
for NC tool holder =
554 mm

Cabinet with front covers for NC storage

D	 mm	 kg	Pull-outs		Art. no. 	
695	200	3	Key Lock	82.979.XXX		
695	200	4	Key Lock	82.980.XXX		

kg 200 per pull-out

Cabinet with front covers and adjustable shelves

D		mm		kg	Pull-outs		Art. no.		
695		200	3		Key Lock		85.792.XXX		
695		200	4		Key Lock		85.799.XXX		

kg 200 per pull-out

H **1950 mm**

W **1000 mm**



3 or 4 pull-outs
with perforated walls
H 1700 x D 612 mm
can be used on both
sides



3 or 4 pull-outs
with perforated walls
H 1700 x D 560 mm
can be used on both
sides

Hinged doors

Cabinet with front covers and perforated walls

D mm	kg	Pull-outs	Lock	Art. no.	
695	200	3	Key Lock	85.798.XXX	
695	200	4	Key Lock	85.791.XXX	

200 per pull-out

Keyhole hooks and storage containers
see page 540 ff.

Cabinet with 2 hinged doors and perforated walls

D mm	kg	Pull-outs	Lock	Art.-Nr.	
600	200	3	Key Lock	85.789.XXX	
600	200	3	Code Lock	85.840.XXX	
600	200	4	Key Lock	85.788.XXX	
600	200	4	Code Lock	85.839.XXX	

200 per pull-out

NC tool holder
see pages 278/279

Assignment pattern
see page 276

Cabinet housing and accessories individual configuration

W **1000 mm**



3 or 4 pull-outs
without shelves and
perforated walls



Adjustable shelves

The adjustable shelves are directly screwed into the angle frame and can be provided with ribbed mats if required. Screw fixtures included. Specification: sheet steel. Colour: light grey, RAL 7035.

Cabinet housing with front covers and pull-outs

D mm	kg	Pull-outs	Lock	Art. no.	
695	200	3	Key Lock	82.983.XXX	
695	200	4	Key Lock	82.984.XXX	

200 per pull-out

Specification	Usable width mm	Usable depth mm	kg	Art. no.	
Adjustable shelf for NC tool holders	118	554	50	82.935.000	
Adjustable shelf for 3 pull-outs	291	584	50	85.722.000	
Adjustable shelf for 4 pull-outs	210	584	50	85.723.000	



Environmental and oil cabinets

The optimum storage area for liquids

Lista environmental cabinets are suitable for the safe and standard storage of water-hazardous substances in water hazard class (WGK) 1-3. The galvanised drip trays are height-adjustable in 25 mm increments to ensure optimum height division. Liquids that are required in the daily work flow are stored safely in Lista oil cabinets. Pull-out shelves hold the liquid canisters. Drops of liquid are collected in the drip tray. Drawers can also be installed depending on the application.



Drip trays

The drip trays feature a leak-proof welded construction according to StawaR (German directive on steel trays) and have a test certificate.



Canister shelf

The canister shelf has a handle on the left and right and a centre lip. It is only 27 E (451 mm) deep so there is enough room in the front area for the canister tap.

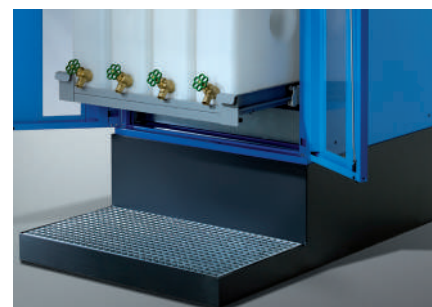

Built-under drainage tray for oil cabinet

The built-under drainage tray of the oil cabinet has a leak-proof welded construction according to the Water Resources Act Sec. 19/StawaR (German directive on steel trays) and has a test certificate. It has a volumetric capacity of 40 l.

i Benefits

- Natural ventilation through perforated areas
- Direct access to all stored items
- Individual tray and drawer fitting and adjustment options
- High-quality, welded sheet steel construction
- Key Lock locking system
- 12 standard colours without a surcharge and 12 optional colours (see page 29)

// Lista environmental and oil cabinets
provide safe and sturdy storage space
for our chemicals. //



Cabinet systems

10
Years
Guarantee



Colours

Cabinets available in 12 standard colours and 12 additional colours (with surcharge). When placing your order, please enter the desired three-digit colour code (instead of XXX). Customised colours on request.



For colour information
see fold-out



Environmental cabinets

Preconfigured environmental cabinets with solid sheet doors

D  **500 mm**



Art. no. **60.474.030**
Reseda green, RAL 6011

i Features

Environmental and oil cabinets:

- Solid sheet doors, flush-fitting, folded from one piece
- Doors are flush with the cabinet housing, opening angle approx. 115°
- Maximum load capacity: housing 500 kg, trays 100 kg (for environmental cabinets), canister shelves 200 kg (for oil cabinets)
- Key Lock as clasp lock (separately lockable); for further locking options see individual configuration
- Durable powder coating

i Design diversity

Environmental cabinets:

- Housing heights: 1000, 1950 mm;
housing width: 1000 mm;
housing depth: 500 mm.
- Cabinet accessories: drip trays, fastening set, screw connections/ floor anchoring

Oil cabinets:

- Housing height: 1450 mm;
housing width: 717 mm;
housing depth: 753 mm.
- Cabinet accessories: canister shelf, built-under drainage tray, drip tray, canisters, screw connections/ floor anchoring

H  **1000 mm**



2 trays
20 l
20 l

Cabinet with 2 solid sheet doors

W  mm	 kg		Hinge pins mounted	Art. no. 	
1000	100	Key Lock	Hinge	60.473.XXX	

H  **1950 mm**



4 trays
20 l
20 l
20 l
20 l

Cabinet with 2 solid sheet doors

W  mm	 kg		Hinge pins mounted	Art. no. 	
1000	100	Key Lock	Hinge	60.474.XXX	

Cabinet housing, hinged doors, accessories

With Key Lock



W → 1000 mm



Housing for environmental cabinets

The environmental cabinet housings are made of high-quality, welded sheet steel. Attachment strips with 25 : 25 mm divisions allow optional installation of drip trays. The cabinet housing is prepared for lateral screw connection and for floor anchoring.

Hinged doors for environmental cabinets

The hinged doors are flush-fitting, multiply folded and equipped with perforated areas for natural ventilation. The doors are flush with the cabinet housing. The opening angle is approx. 115°. The double leaf doors have a recess for Key Lock.



➤ For colour information see fold-out

H Housing for environmental cabinets mm	1000	1950
Clear height mm	885	1835
D mm	Art. no.	Art. no.
500	57.613.XXX	57.619.XXX



Hinged door set for Key Lock

2 doors excluding clasp lock Separately lockable		62.023.XXX	62.024.XXX
● Clasp lock (random number)		49.060.000	49.060.000
2 doors excluding clasp lock Simultaneously lockable		62.023.XXX	62.024.XXX
+ Clasp lock 2C_____ (number according to choice)		49.067.000	49.067.000
2 doors excluding clasp lock Master key system		62.023.XXX	62.024.XXX
+ Clasp lock for master key system		49.068.000	49.068.000
● Master key (registered system)		20.040.000	20.040.000

For off-the-shelf clasp locks with pre-defined number see page 523

+ Please state the existing cylinder number for repeat orders

● Required for operation

Colours

Housings and doors available in 12 standard colours and 12 additional colours (with surcharge). When placing your order, please enter the desired three-digit colour code (instead of XXX). Customised colours on request.



Drip tray with fastening set

Welded liquid-tight. Designed according to Water Resources Act Sec. 19/StawaR (German directive on steel trays). The drip tray has a corresponding type plate as well as a test certificate. Including fastening set and shelf supports. Specification: sheet steel, galvanised surface. Material thickness: 3 mm.

For cabinet width mm	For cabinet depth mm	Tray dimensions (W x D x H) mm	Tray volume Litres	Art. no.	
1000	500	982 x 445 x 70	20	60.475.000	

Screw connections/floor anchoring

The cabinet housings are prepared for lateral screw connection and for floor anchoring.

Specification	Art. no.	
Anti-tilting device for environmental cabinet (floor anchoring)	90.177.000	

➤ Locking systems see page 24

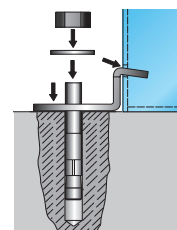

Preconfigured oil cabinets with solid sheet doors

D  **753 mm**

H  **1450 mm**

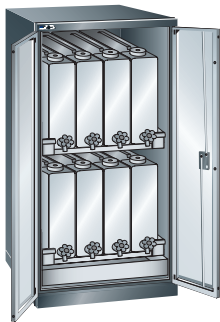

2 canister shelves

8 canisters
25 l each

1 drip tray

Cabinet with 2 solid sheet doors

W  mm	 kg		Hinge pins mounted	Art. no. 	
717	200	Key Lock	Pintle	71.460.XXX	



3 canister shelves

10 canisters
10 l each

4 canisters
25 l each

1 drip tray

Cabinet with 2 solid sheet doors

W  mm	 kg		Hinge pins mounted	Art. no. 	
717	200	Key Lock	Pintle	71.461.XXX	



Art. no. **71.461.010**
Light blue, RAL 5012



1 drawer
100 mm

2 canister shelves

5 canisters
10 l each

4 canisters
25 l each

1 drip tray

Cabinet with 2 solid sheet doors

W  mm	 kg		Hinge pins mounted	Art. no. 	
717	200	Key Lock	Pintle	71.462.XXX	

i Tip



Observe legal regulations and directives

The canisters may only be filled with acid- and lye-free liquids, oils and grease with a flame point above 55° Celsius. Maximum ambient temperature 40° Celsius. Please call us for special applications and further information.

Cabinet housing and hinged doors with Key Lock or Code Lock

W → 717 mm



Housing for oil cabinets

The oil cabinets are made of high-quality welded sheet steel and equipped with a single-drawer blocking system and transport securing device. Vertical supports with 25 : 25 mm divisions all optional installation of drawers and canister shelves. The cabinet housing is prepared for lateral screw connection and for floor anchoring.

Hinged doors for oil cabinets

The sheet steel hinged doors installed on the front are equipped with a 2-point lock and with a recess for Key Lock on the double leaf. The maximum opening angle is 235°.

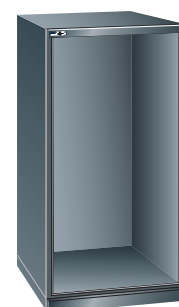

Housing for 2 hinged doors



H ↑ Housing for oil cabinets mm		1450
Clear height mm		1350
D ↗ mm	Specification	Art. no.
753		71.450.XXX

Hinged door set for Key Lock			
2 doors excluding clasp lock		Solid sheet	12.615.XXX
Separately lockable		Viewing window	71.452.XXX
● Clasp lock (random number)			49.060.000
2 doors excluding clasp lock		Solid sheet	12.615.XXX
Simultaneously lockable		Viewing window	71.452.XXX
+ Clasp lock 2C ____ (number according to choice)			49.067.000
For off-the-shelf clasp locks with pre-defined numbers, see below*			
2 doors excluding clasp lock		Solid sheet	12.615.XXX
Master key system		Viewing window	71.452.XXX
+ Clasp lock for master key system			49.068.000
● Master key (registered system)			20.040.000

Hinged door set for Code Lock			
2 doors excluding clasp lock		Solid sheet	12.615.XXX
		Viewing window	71.452.XXX
● Electronic locking per number code			49.070.000

+ Please state the existing cylinder number for repeat orders ● Required for operation

* Clasp lock 2C with pre-defined number

In stock	Art. no.	
Clasp lock 2C 1	49.061.000	
Clasp lock 2C 2	49.062.000	
Clasp lock 2C 3	49.063.000	
Clasp lock 2C 4	49.064.000	
Clasp lock 2C 5	49.065.000	
Clasp lock 2C 6	49.066.000	

Colours

Housings and doors available in 12 standard colours and 12 additional colours (with surcharge). When placing your order, please enter the desired three-digit colour code (instead of XXX). Customised colours on request.



➤ For colour information see fold-out

Cabinet accessories for oil cabinets

Drawer, canister shelf, built-under/drainage tray, canister



Drawers

The drawers have a full extension runner and are available with a drawer load capacity of 75 kg or 200 kg. Optionally it is possible to choose between a standard specification without a drawer safety device or with a safety catch on the right.

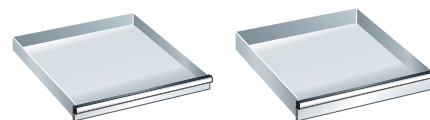
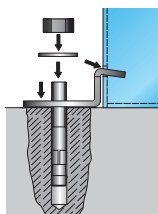

H ↑	mm	50	75	
Usable height mm		32,5	57,5	
Side/back height mm		28,5	49	
Load capacity 75		Art. no.	Art. no.	
Standard		72.057.XXX	72.058.XXX	
Safetycatch on the right		72.167.XXX	72.168.XXX	
Load capacity 200			Art. no.	
Standard		-	72.059.XXX	
Safety catch on the right		-	72.169.XXX	

Canister shelf

To hold the canisters. With full extension. Specification: sheet steel. Colour: grey, NCS S 4502-R.

Installation height mm	Usable width mm	Usable depth mm		Art. no.	
100	612	459	200	71.465.000	

Built-under drainage tray

As drip tray with galvanised grating (30 x 30 mm) in the front area. Oil- and water-tight welded construction according to Water Resources Act Sec. 19/StawaR (German directive on steel trays) (with corresponding type plate and test certificate). Specification: sheet steel St 37-2, galvanised grating. Colour: substructure anthracite, RAL 7016.

Width mm	Depth mm	Height mm	Volumetric capacity in litres	Art. no.	
720	752 + 400	302/81	40	14.995.000	

Drip tray

Drip tray with a pair of support brackets, specification: sheet steel, galvanised surface. Material thickness: 3 mm. Welded liquid-tight according to Water Resources Act Sec.19/StawaR (German directive on steel trays) (with corresponding type plate as well as test certificate).

Width mm	Depth mm	Height mm	Volumetric capacity in litres	Art. no.	
651	620	100	40	71.466.000	

Screw connections/floor anchoring

The cabinet housings are prepared for lateral screw connection and for floor anchoring.

Specification	Art. no.	
Anti-tilting device for oil cabinet (floor anchoring)	12.042.000	

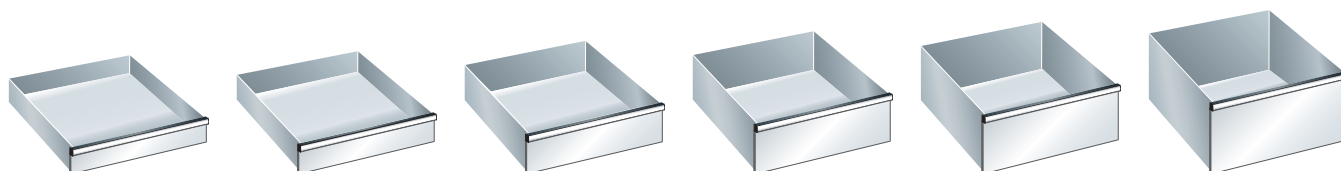

	100	125	150	200	250	300
	82,5	107,5	132,5	182,5	232,5	282,5
	76	76	126	176	226	276
Art. no.		Art. no.	Art. no.	Art. no.	Art. no.	Art. no.
72.060.XXX		72.062.XXX	72.064.XXX	72.066.XXX	72.068.XXX	72.070.XXX
72.170.XXX		72.172.XXX	72.174.XXX	72.176.XXX	72.178.XXX	72.180.XXX
Art. no.		Art. no.	Art. no.	Art. no.	Art. no.	Art. no.
72.061.XXX		72.063.XXX	72.065.XXX	72.067.XXX	72.069.XXX	72.071.XXX
72.171.XXX		72.173.XXX	72.175.XXX	72.177.XXX	72.179.XXX	72.181.XXX

Canister with brass outlet tap

Equipped with screw cap. Filter in the filler neck. Brass outlet tap with gasket.
Specification: NDPE plastic, transparent. Canister guarantee period: 2 years.

Width mm	Depth mm	Height mm	Volumetric capacity in litres	Art. no.	
120	440	270	10	14.988.000	
150	440	490	25	14.989.000	



Canister with NDPE outlet tap

Equipped with screw cap. Filter in the filler neck. NDPE outlet tap with gasket.
Specification: NDPE plastic, transparent. Canister guarantee period: 2 years.

Width mm	Depth mm	Height mm	Volumetric capacity in litres	Art. no.	
120	440	270	10	14.996.000	
150	440	490	25	14.997.000	



@ Lista online

The entire Lista range offers countless solutions to meet your specific requirements. The Online Compendium 2, the Lista Configurator and the Lista Script can be found here:

www.lista.com



➤ For partition material
see page 706 ff



Heavy-duty cabinets

Strong enough for heavy weights

Lista heavy-duty cabinets are the ideal solution for the storage of heavy materials on adjustable shelves, pull-out shelves and in drawers. With retracting doors, hinged doors, vertical shutters, or in an open design – all current access protection solutions are possible. Transparency in the warehouse with simultaneous access protection is possible thanks to retracting doors or hinged doors with a viewing window opening.



High housing stability

The welded sheet steel construction with integrated support pillar system guarantees a high level of stability in the heavy-duty specification.

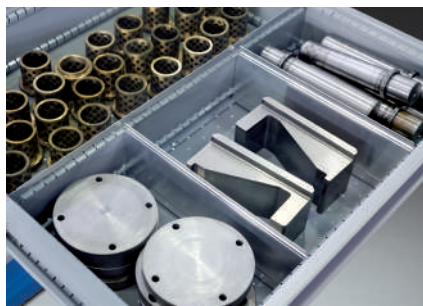

Drawers

The drawers of the heavy-duty cabinets have a load-bearing capacity of 200 kg. The versatile drawer partition material allows subdivision perfectly adapted to the parts to be stored.



Optional retracting door

The heavy-duty cabinets are also available with retracting doors. When the door is opened, the wing disappears in the housing, providing optimum access to all stored items.

i Benefits

- Doors with user-friendly clasp lock, many access protection options and optional specifications with viewing windows to increase transparency in the warehouse
- Individual fitting and adjustment options with adjustable shelves, pull-out shelves and drawers
- Pull-out shelves and drawers compatible with Lista drawer-cabinet and Lista drawer-shelving systems
- Tilt protection provided by single pull-out blocking system for cabinets with retracting doors
- Choice of Key Lock or Code Lock locking system
- Additional locking systems, such as remote electronic locking by RF fob available on request

@ Lista online

The entire Lista range offers countless solutions to meet your specific requirements. The Online Compendium 2, the Lista Configurator and the Lista Script can be found here:

www.lista.com



The Lista heavy-duty cabinets provide maximum stability with a load capacity of 1500 kg per housing. Many adjustment and configuration options make this cabinet a strong all-rounder.



Colours

Cabinets available in 12 standard colours and 12 additional colours (with surcharge). When placing your order, please enter the desired three-digit colour code (instead of XXX). Customised colours on request.



For colour information
see fold-out



Heavy-duty cabinets

Lista Units

Pre-configured cabinets with retracting solid sheet or viewing window doors



Art. no. **59.553.010**
Light blue, RAL 5012



Art. no. **59.543.070**
Ruby red, RAL 3003
(excluding partition material)



i Features

- Cabinet housing open, with retracting doors, hinged doors, or roller shutter
- Hinged doors flush-fitting, folded from one piece, with pintle bearing assembly
- Retracting doors, folded from one piece, with hinge bearing assembly
- Roller shutter colour: similar to light grey, RAL 7035; Drawer and pull-out shelf colour: grey, NCS 4502-B
- Highest maximum load capacity: housing 1500 kg, adjustable shelves 160 kg, drawers and pull-out shelves 200 kg
- Choice of Key Lock (separately lockable) or Code Lock; for further locking options see individual configuration
- Durable powder coating

i Design diversity

- Housing height: 1950 mm;
Housing widths: 1100, 1146 mm;
Housing depths: 641, 690 mm
- Cabinet accessories: adjustable shelves, shelf dividers, drawers, pull-out shelves, base
- Partition material sets for drawers





54 x 27 E

H ↑ 1950 mm

W → 1146 mm



4 adjustable shelves



2 adjustable shelves

2 drawers
75 mm
75 mm

1 drawer
150 mm

2 pull-out shelves

D ↑ mm **kg** **Lock** Hinge pins mounted Art. no.

Cabinets with 2 solid sheet retracting doors

690	160	Key Lock	Hinge bracket	59.541.XXX	
690	160	Code Lock	Hinge bracket	59.564.XXX	

Cabinets with 2 viewing window retracting doors

690	160	Key Lock	Hinge bracket	59.540.XXX	
690	160	Code Lock	Hinge bracket	59.565.XXX	

D ↑ mm **kg** **Lock** Hinge pins mounted Art. no.

Cabinets with 2 solid sheet retracting doors

690	200/160	Key Lock	Hinge bracket	59.543.XXX	
690	200/160	Code Lock	Hinge bracket	59.552.XXX	

Cabinets with 2 viewing window retracting doors

690	200/160	Key Lock	Hinge bracket	59.542.XXX	
690	200/160	Code Lock	Hinge bracket	59.553.XXX	

200 drawers / pull-out shelves

160 adjustable shelves



Cabinet housing and retracting doors with Key Lock or Code Lock

W → 1146 mm



Cabinet housing

The cabinet housing is made of high-quality, welded sheet steel and has a sturdy design. An integrated support pillar system allows interior fitting with 25:25 mm divisions, enabling installation of adjustable shelves, drawers and/or pull-out shelves. Tilt protection is provided by the single pull-out blocking system.

Retracting doors



The sheet steel doors, which retract into the cabinet housing and are multiply folded, come with hinge brackets and are available either in solid sheet or with viewing window glazing as desired. The retracting range is 90°. The projection of the doors when open is 85 mm. The retracting doors are prepared with a recess for Key Lock or Code Lock.







Max. installation height for drawers and pull-out shelves: 1400 mm of the housing opening.

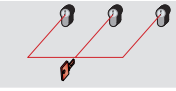
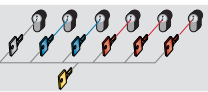

Housing for 2 retracting doors

H  Housing	mm		
	Clear height mm		1950
			1830
D  mm		Specification	Art. no. 
690		-	59.544.XXX

 Retracting door set for Key Lock			
2 doors excluding clasp lock		Solid sheet	59.532.XXX
Separately lockable		Viewing window	59.535.XXX
● Clasp lock (random number)		-	49.060.000
2 doors excluding clasp lock		Solid sheet	59.532.XXX
Simultaneously lockable		Viewing window	59.535.XXX
+ Clasp lock 2C____ (number according to choice)		-	49.067.000
For off-the-shelf clasp locks with pre-defined numbers, see below*			
2 doors excluding clasp lock		Solid sheet	59.532.XXX
Master key system		Viewing window	59.535.XXX
+ Clasp lock for master key system		-	49.068.000
● Master key (registered system)		-	20.040.000

 Retracting door set for Code Lock			
2 doors excluding clasp lock		Solid sheet	59.532.XXX
		Viewing window	59.535.XXX
● Clasp lock with Code Lock		-	49.070.000

+ Please state the existing cylinder number for repeat orders ● Required for operation

* Clasp lock 2C with pre-defined number

 In stock	Art. no.	
Clasp lock 2C 1	49.061.000	
Clasp lock 2C 2	49.062.000	
Clasp lock 2C 3	49.063.000	
Clasp lock 2C 4	49.064.000	
Clasp lock 2C 5	49.065.000	
Clasp lock 2C 6	49.066.000	

Colours

Housings and doors available in 12 standard colours and 12 additional colours (with surcharge). When placing your order, please enter the desired three-digit colour code (instead of XXX). Customised colours on request.



➤ For colour information see fold-out

54 x 27 E

Cabinet accessories for cabinets with retracting doors

Adjustable shelf

Adjustable shelf including 4 shelf supports. Specification: sheet steel, galvanised. Long sides folded by 4 x 90°. 33 mm thick with load capacity of 160 kg.

W → 1146 mm For 1146 mm wide housing with retracting doors.

For cabinet depth mm	Usable depth mm	Usable width mm	kg	Specification	Art. no.	
690	500	966	160	With rear lip	59.545.000	

Dividers for adjustable shelves

For partitioning adjustable shelves. The dividers are inserted between 2 adjustable shelves attached on top of each other. The height of the dividers depends on the space between the adjustable shelves. Only suitable for use between 2 adjustable shelves. Specification: sheet steel, painted. Colour: light grey, RAL 7035.

Shelf depth mm	Distance of shelves TE-TE* mm	Usable height mm	Art. no.	
500	225	179	59.415.000	
500	375	329	59.416.000	

* Distance of adjustable shelves from top edge to top edge.

Drawers

Full extension with ball bearings, including guide rails. The drawer panels have a slotted grid in units (E) of 17 mm inside on all sides; the drawer bottom is perforated, which enables individual subdivision. The fronts are equipped with continuous handles with integrated label strips and transparent covers. Label sheets – which can be written on using Lista Script labelling system – are included separately. Specification: sheet steel. Colour: grey, NCS 4502-B.

D → 690 mm For 690 mm deep housing with retracting doors.

For cabinet width mm	Usable width mm	Usable depth mm	Front height mm	Usable height mm	kg	Art. no.	
1146	918	459	75	57,5	200	85.700.080	
1146	918	459	100	82,5	200	85.701.080	
1146	918	459	150	132,5	200	85.702.080	
1146	918	459	200	182,5	200	85.703.080	

Note: Observe the maximum installation height.

Pull-out shelf

Full extension with ball bearings, including guide rails.

For the storage of heavy separate components. The inserted slats enable items to be stored and withdrawn flush with the handle. The construction corresponds to a 75 mm drawer with a 50 mm high front. Handles equipped with integrated label strips and transparent covers. Label sheets – which can be written on using Lista Script labelling system – are included separately. Specification: sheet steel. Slat specification: sheet steel profile, sendzimir galvanised. Colour: grey, NCS 4502-B.

D → 690 mm For 690 mm deep housing with retracting doors.

For cabinet width mm	Usable width mm	Usable depth mm	Front height mm	Usable height mm	kg	Art. no.	
1146	918	459	75	-	200	85.704.080	

Note: Observe the maximum installation height.

Base

Is screwed together with the housing floor. To hold and to transport the cabinet e..g. with a forklift. Specification: welded profile steel construction. Fastening material included. Colour: anthracite grey, RAL 7016.

Width mm	Depth mm	Height mm	kg	Art. no.	
1144	688	150	1500	59.412.000	

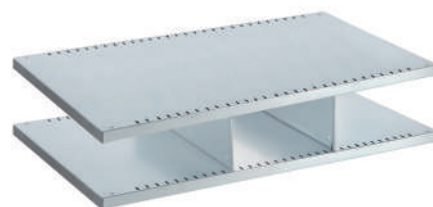
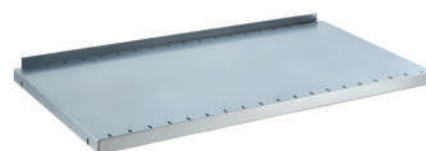

For suitable partition material
see page 716

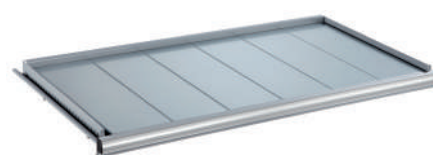

Heavy-duty cabinets

Lista Units

Pre-configured cabinets

open, with solid sheet or viewing window hinged doors

W → 1100 mm



4 adjustable shelves



Cabinet, open

641	160	-	-	98.080.XXX	
-----	-----	---	---	------------	--



3 adjustable shelves

1 drawer
100 mm

1 drawer
150 mm



Cabinet, open

641	200/160	-	-	98.084.XXX	
-----	---------	---	---	------------	--

200 drawers

160 adjustable shelves



4 adjustable shelves

2 drawers
100 mm
100 mm

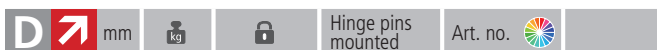

Cabinet, open

641	200/160	-	-	98.088.XXX	
-----	---------	---	---	------------	--

200 drawers

160 adjustable shelves



2 adjustable shelves

2 drawers
100 mm
100 mm

2 drawers
150 mm
150 mm

1 pull-out shelf



Cabinet, open

641	200/160	-	-	98.092.XXX	
-----	---------	---	---	------------	--

200 drawers / pull-out shelves

160 adjustable shelves





54 x 27 E

H ↑ 1950 mm

W → 1100 mm



4 adjustable shelves



3 adjustable shelves

1 drawer
100 mm

1 drawer
150 mm

D mm Hinge pins mounted Art. no.

Cabinets with 2 solid sheet hinged doors

641	160	Key Lock	Pintle	98.081.XXX	
641	160	Code Lock	Pintle	98.100.XXX	

Cabinets with 2 viewing window hinged doors

641	160	Key Lock	Pintle	98.082.XXX	
641	160	Code Lock	Pintle	98.101.XXX	

D mm Hinge pins mounted Art. no.

Cabinets with 2 solid sheet hinged doors

641	200/160	Key Lock	Pintle	98.085.XXX	
641	200/160	Code Lock	Pintle	98.102.XXX	

Cabinets with 2 viewing window hinged doors

641	200/160	Key Lock	Pintle	98.086.XXX	
641	200/160	Code Lock	Pintle	98.103.XXX	

200 drawers

160 adjustable shelves



4 adjustable shelves

2 drawers
100 mm
100 mm



2 adjustable shelves

2 drawers
100 mm
100 mm

2 drawers
150 mm
150 mm

1 pull-out shelf

D mm Hinge pins mounted Art. no.

Cabinets with 2 solid sheet hinged doors

641	200/160	Key Lock	Pintle	98.089.XXX	
641	200/160	Code Lock	Pintle	98.105.XXX	

Cabinets with 2 viewing window hinged doors

641	200/160	Key Lock	Pintle	98.090.XXX	
641	200/160	Code Lock	Pintle	98.106.XXX	

200 drawers

160 adjustable shelves

D mm Hinge pins mounted Art. no.

Cabinets with 2 solid sheet hinged doors

641	200/160	Key Lock	Pintle	98.093.XXX	
641	200/160	Code Lock	Pintle	98.107.XXX	

Cabinets with 2 viewing window hinged doors

641	200/160	Key Lock	Pintle	98.094.XXX	
641	200/160	Code Lock	Pintle	98.108.XXX	

200 drawers / pull-out shelves

160 adjustable shelves

Heavy-duty cabinets

Lista Units

Pre-configured cabinets with roller shutter

W → 1100 mm



4 adjustable shelves



Cabinet with roller shutter

641	160	Key Lock	-	98.083.XXX
-----	-----	----------	---	------------



3 adjustable shelves

1 drawer
100 mm

1 drawer
150 mm

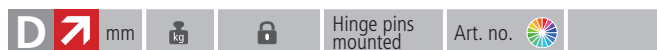

Cabinet with roller shutter

641	200/160	Key Lock	-	98.087.XXX
-----	---------	----------	---	------------

200 drawers

160 adjustable shelves



@ Lista online

The entire Lista range offers countless solutions to meet your specific requirements. The Online Compendium 2, the Lista Configurator and the Lista Script can be found here:

www.lista.com



Art. no. **98.091.100**
Signal blue, RAL 5005

54 x 27 E

H ↑ 1950 mm

W → 1100 mm



4 adjustable shelves

2 drawers
100 mm
100 mm



2 adjustable shelves

2 drawers
100 mm
100 mm

2 drawers
150 mm
150 mm

1 pull-out shelf

D ↗ mm **kg** **kg** **Hinge pins mounted** **Art. no.**

Cabinet with roller shutter

641	200/160	Key Lock	-	98.091.XXX
------------	---------	----------	---	-------------------

kg 200 drawers **kg** 160 adjustable shelves

D ↗ mm **kg** **kg** **Hinge pins mounted** **Art. no.**

Cabinet with roller shutter

641	200/160	Key Lock	-	98.095.XXX
------------	---------	----------	---	-------------------

kg 200 drawers / pull-out shelves **kg** 160 adjustable shelves



Art. no. **98.091.010**
Light blue, RAL 5012
(excluding partition material)

i Tip



Heavy-duty cabinets with roller shutter

The heavy-duty cabinets with roller shutter are the ideal solution especially for confined spaces. In just a few simple steps the entire storage space can be accessed without doors protruding into the aisle area. The drawers can be individually equipped with matching partition material.

Cabinet housing with hinged doors or roller shutter with Key Lock or Code Lock

W  **1100 mm**



Cabinet housing

The cabinet housing is made of high-quality, welded sheet steel and has a sturdy design. An integrated support pillar system allows interior fitting with 25:25 mm divisions.

Hinged doors

The doors are available either in solid sheet or with viewing windows as desired. They are multiply folded, flush-fitting and are flush with the cabinet housing. The doors are hinged on a pintle bearing assembly. The opening angle is approx. 115°. The hinged doors are prepared for installation of Key Lock or Code Lock.

Roller shutter



The roll-up mechanism of the roller shutter is designed so that the shutter can be pushed upward or downward easily and it stops at any height without fixing. The roller shutter is prepared for the Key Lock locking system and is available in a colour similar to light grey, RAL 7035. The colour of the strike plate is variable.



Max. installation height for drawers and pull-out shelves: 1400 mm of the housing opening.



Housing for 2 hinged doors/ roller shutter

H 	Housing	mm		1950
	Clear height	mm		Hinged door 1790 / roller shutter 1640
D 	mm		Specification	Art. no. 
	641		-	98.096.XXX

Hinged door set and roller shutter for Key Lock

2 doors/roller shutter **excluding** clasp lock and/or push handle cylinder
Separately lockable



- Clasp lock (random number)
- Push handle cylinder (random number)

Solid sheet	62.031.XXX	
Viewing window	62.032.XXX	
Roller shutter	98.097.XXX	
For hinged door	49.060.000	
For roller shutter	62.062.000	

2 doors/roller shutter **excluding** clasp lock and/or push handle cylinder
Simultaneously lockable

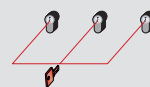

- + Clasp lock 2C____ (number according to choice)
For off-the-shelf clasp locks with pre-defined number see page 530
- Push handle cylinder 2C____ (number according to choice)
- + Push handle cylinder 2C **1** (pre-defined number)

Solid sheet	62.031.XXX	
Viewing window	62.032.XXX	
Roller shutter	98.097.XXX	
For hinged door	49.067.000	
For roller shutter	62.072.000	
For roller shutter	62.071.000	

2 doors/roller shutter **excluding** clasp lock and/or push handle cylinder
Master key system



- + Clasp lock for master key system
- + Push handle cylinder (number according to choice)
- Master key (registered system)

Solid sheet	62.031.XXX	
Viewing window	62.032.XXX	
Roller shutter	98.097.XXX	
For hinged door	49.068.000	
For roller shutter	62.076.000	
	20.040.000	

Hinged door set for Code Lock

2 doors **excluding** clasp lock

- Clasp lock with Code Lock

+ Please state the existing cylinder number for repeat orders ● Required for operation

Solid sheet	62.031.XXX	
Viewing window	62.032.XXX	
	49.070.000	



54 x 27 E

Cabinet accessories

for cabinets, open, with hinged doors or roller shutter

Adjustable shelf, plain

Adjustable shelf including 4 shelf supports. Specification: sheet steel, galvanised. Long sides folded by 4 x 90°. 35 mm thick with load capacity of 160 kg.

W → 1100 mm For 1100 mm wide housing open, with hinged doors or roller shutter.

For cabinet depth mm	Usable depth mm	Usable width mm	kg	Specification	Art. no.	
641	549	967	160	-	98.098.000	



Drawers

Full extension with ball bearings, including guide rails. The drawer panels have a slotted grid in units (E) of 17 mm inside on all sides, the drawer bottom is perforated, which enables individual subdivision. The fronts are equipped with continuous handles with integrated label strips and transparent covers. Label sheets – which can be written on using Lista Script labelling system – are included separately. Specification: sheet steel. Colour: grey, NCS 4502-B.

D ↗ 641 mm For 641 mm deep housing, open, with hinged doors or roller shutter.

For cabinet width mm	Usable width mm	Usable depth mm	Front height mm	Usable height mm	kg	Art. no.	
1100	918	459	75	57,5	200	85.700.080	
1100	918	459	100	82,5	200	85.701.080	
1100	918	459	150	132,5	200	85.702.080	
1100	918	459	200	182,5	200	85.703.080	



Pull-out shelf

Full extension with ball bearings, including guide rails.

For the storage of heavy separate components. The inserted slats enable items to be stored and withdrawn flush with the handle. The construction corresponds to a 75 mm drawer with a 50 mm high front. Handles equipped with integrated label strips and transparent covers. Label sheets – which can be written on using Lista Script labelling system – are included separately. Specification: sheet steel. Slat specification: sheet steel profile, sendzimir galvanised. Colour: grey, NCS 4502-B.

D ↗ 641 mm For 641 mm deep housing, open, with hinged doors or roller shutter.

For cabinet width mm	Usable width mm	Usable depth mm	Front height mm	Usable height mm	kg	Art. no.	
1100	918	459	75	-	200	85.704.080	

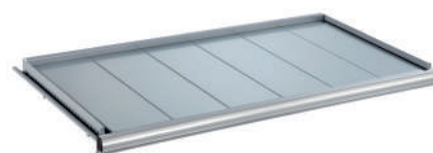

Colours

Housings and doors available in 12 standard colours and 12 additional colours (with surcharge). When placing your order, please enter the desired three-digit colour code (instead of XXX). Customised colours on request.

➤ For colour information see fold-out



➤ For locking systems see page 24

➤ For suitable partition material see page 716



Clothes lockers

A secure place for clothing and shoes

Lista clothes lockers, also known as changing room lockers, clothes cabinets or lockers, are the ideal solution for the storage of clothing in many fields including industry and trade and the service, sports and leisure sectors.



Well-thought-out ventilation system

The ventilation slots located on the front and bottom of the housing ensure permanent circulation of air in the locker. Door specifications with an individual hole pattern are also available on request.

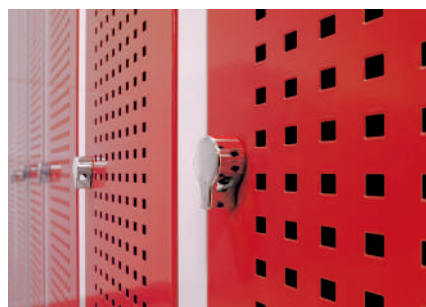

Versatile locking systems

Cylinder locks, locking systems for padlocks, combination locks, deposit locks and key systems are possible as required.



Optional accessories

The accessories programme includes benches, shoe racks, name and number plates, towel holders and more besides. Thanks to the extensive Lista range, the installation can be flexibly adapted to individual requirements.

i Benefits

- Individual special specifications such as housing with an inclined top or ventilation ducts for on-site forced ventilation
- Carefully welded sheet steel construction
- Key Lock locking system

Lista clothes lockers are a good and safe storage option for clothing and shoes. Everything is customisable thanks to the accessories.



Cabinet systems

Note

Also available with shortened centre partition and continuous hat shelf on request. Storage of full face helmets possible.



Colours

Preconfigured cabinets: Housing in light grey, RAL 7035.

Freely configurable cabinets: Housing available in 12 standard colours and 12 additional colours (with surcharge). Doors in general available in 12 standard colours and 12 additional colours (with surcharge). When placing your order, please enter the desired three-digit colour code (instead of XXX). Customised colours on request.



For colour information see fold-out



Clothes lockers

Preconfigured cabinets without a substructure, each including 1 lockable compartment, for placement on bases



Art. no. **94.536.010**
Light blue, RAL 5012

i Features

- Doors are flush with the cabinet housing, opening angle approx. 110°
- Hinge pins mounted in plastic for low-noise operation
- Key Lock (separately lockable); for further locking options see individual configuration
- Preconfigured cabinets: Housing in light grey, RAL 7035, durable powder coating, freely configurable
- Hat shelf colour: similar to light grey, RAL 7035
- Specification according to DIN 4547 – 2011

i Design diversity

- Housing heights: 1700, 1800, 1850, 1900, 1950 mm; housing widths: 600, 800, 900, 1200 mm; housing depth: 500 mm.
- Choice of: single or double compartments, top inclination 20%, without a substructure for placement on bases, with 150 mm high legs (galvanised, powder coated in housing colour), with 100 mm high base, with ventilation slots on the front (galvanised, powder coated in housing colour)
- Single- and/or double-leaf solid sheet doors, flush-fitting, surface plain or with perforated field for additional ventilation

i Tip

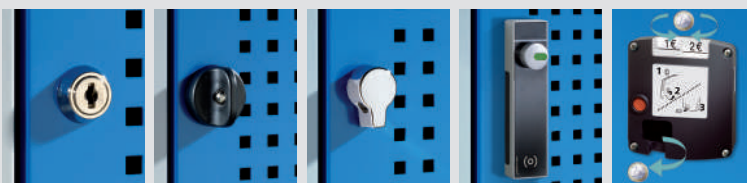

Laminar cylinder lock

Rotary knob safety lock

Locking mechanism

RF remote fob

Coin deposit lock

Flexible lock selection

Laminar cylinder lock: low-priced and adequate locking option without further accessories.

Rotary knob safety lock: protects the cabinet door from vandalism when the lock is over-twisted by force action.

Locking mechanism: low-cost locking option, however, the cabinet user is responsible for the lock and key.

Additional locking systems, such as remote electronic locking by RF fob available on request.

Coin deposit lock: suitable for short-time users, possible on request.

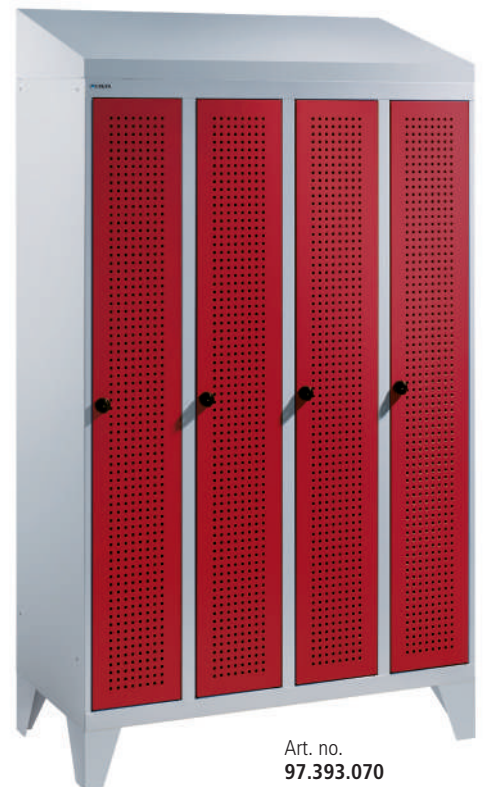

Art. no. **97.393.070**
Ruby red,
RAL 3003



D  **500 mm**

H  **1700 / 1800 mm** Without a substructure, top flat or inclined



2 x 300 mm
2 hat shelves
2 clothes rails, each with
3 sliding coat hooks
2 towel holders







3 x 300 mm
3 hat shelves
3 clothes rails, each with
3 sliding coat hooks
3 towel holders



4 x 300 mm
4 hat shelves
4 clothes rails, each with
3 sliding coat hooks
4 towel holders

Cabinets, compartment: W 300 mm, single-leaf solid sheet doors, 1 lockable compartment, flat top

W  mm	Number of compartments	Compartment width mm	Door specification	Cylinder lock		Rotary knob safety lock		Locking mechanism	
				Art. no.		Art. no.		Art. no.	

Flat top, cabinet height 1700 mm

600	2	300	plain	94.414.XXX		94.413.XXX		94.412.XXX	
900	3	300	plain	94.405.XXX		94.404.XXX		94.403.XXX	
1200	4	300	plain	94.417.XXX		94.416.XXX		94.415.XXX	
600	2	300	perforated	94.531.XXX		94.530.XXX		94.529.XXX	
900	3	300	perforated	94.534.XXX		94.533.XXX		94.532.XXX	
1200	4	300	perforated	94.537.XXX		94.536.XXX		94.535.XXX	

Inclined top, cabinet height 1700 / 1800 mm

600	2	300	plain	97.201.XXX		97.376.XXX		97.209.XXX	
1200	4	300	plain	97.203.XXX		97.378.XXX		97.211.XXX	
600	2	300	perforated	97.205.XXX		97.379.XXX		97.213.XXX	
1200	4	300	perforated	97.207.XXX		97.381.XXX		97.215.XXX	







2 x 400 mm
2 hat shelves
2 clothes rails, each with
3 sliding coat hooks
2 towel holders



3 x 400 mm
3 hat shelves
3 clothes rails, each with
3 sliding coat hooks
3 towel holders

Cabinets, compartment: W 400 mm, single-leaf solid sheet doors, 1 lockable compartment

W  mm	Number of compartments	Compartment width mm	Door specification	Cylinder lock		Rotary knob safety lock		Locking mechanism	
				Art. no.		Art. no.		Art. no.	

Flat top, cabinet height 1700 mm

800	2	400	plain	94.420.XXX		94.419.XXX		94.418.XXX	
1200	3	400	plain	94.411.XXX		94.410.XXX		94.409.XXX	
800	2	400	perforated	94.543.XXX		94.542.XXX		94.541.XXX	
1200	3	400	perforated	94.546.XXX		94.545.XXX		94.544.XXX	

Colours



With preconfigured cabinets housing in light grey, RAL 7035.



For bases
see page 554

Clothes lockers

Pre-configured cabinets with base and 1 lockable compartment

H  **1800 / 1900 mm** With 100 mm high base, top flat or inclined **D**  **500 mm**



2 x 300 mm
2 hat shelves
2 clothes rails, each with
3 sliding coat hooks
2 towel holders







3 x 300 mm
3 hat shelves
3 clothes rails, each with
3 sliding coat hooks
3 towel holders



4 x 300 mm
4 hat shelves
4 clothes rails, each with
3 sliding coat hooks
4 towel holders

Cabinets, compartment: W 300 mm, single-leaf solid sheet doors, 1 lockable compartment

W 	Number of compartments	Compartment width mm	Door specification	Cylinder lock		Rotary knob safety lock		Locking mechanism	
				Art. no.		Art. no.		Art. no.	

Flat top, cabinet height 1800 mm

600	2	300	plain	94.426.XXX		94.425.XXX		94.424.XXX	
900	3	300	plain	94.429.XXX		94.428.XXX		94.427.XXX	
1200	4	300	plain	94.432.XXX		94.431.XXX		94.430.XXX	
600	2	300	perforated	94.552.XXX		94.551.XXX		94.550.XXX	
900	3	300	perforated	94.555.XXX		94.554.XXX		94.553.XXX	
1200	4	300	perforated	94.558.XXX		94.557.XXX		94.556.XXX	

Inclined top, cabinet height 1800 / 1900 mm

600	2	300	plain	97.217.XXX		97.382.XXX		97.225.XXX	
1200	4	300	plain	97.219.XXX		97.384.XXX		97.227.XXX	
600	2	300	perforated	97.221.XXX		97.385.XXX		97.229.XXX	
1200	4	300	perforated	97.223.XXX		97.387.XXX		97.231.XXX	







2 x 400 mm
2 hat shelves
2 clothes rails, each with
3 sliding coat hooks
2 towel holders



3 x 400 mm
3 hat shelves
3 clothes rails, each with
3 sliding coat hooks
3 towel holders

Cabinets, compartment: W 400 mm, single-leaf solid sheet doors, 1 lockable compartment

W 	Number of compartments	Compartment width mm	Door specification	Cylinder lock		Rotary knob safety lock		Locking mechanism	
				Art. no.		Art. no.		Art. no.	

Flat top, cabinet height 1800 mm

800	2	400	plain	94.438.XXX		94.437.XXX		94.436.XXX	
1200	3	400	plain	94.441.XXX		94.440.XXX		94.439.XXX	
800	2	400	perforated	94.564.XXX		94.563.XXX		94.562.XXX	
1200	3	400	perforated	94.567.XXX		94.566.XXX		94.565.XXX	

Colours: With preconfigured cabinets housing in light grey, RAL 7035.



with legs and 1 lockable compartment

H  **1850/1950 mm** With 150 mm high legs, top flat or inclined

D  **500 mm**



2 x 300 mm
2 hat shelves
2 clothes rails, each with
3 sliding coat hooks
2 towel holders







3 x 300 mm
3 hat shelves
3 clothes rails, each with
3 sliding coat hooks
3 towel holders



4 x 300 mm
4 hat shelves
4 clothes rails, each with
3 sliding coat hooks
4 towel holders

Cabinets, compartment: W 300 mm, single-leaf solid sheet doors, 1 lockable compartment

W  mm	Number of compartments	Compartment width mm	Door specification	Cylinder lock		Rotary knob safety lock		Locking mechanism	
				Art. no.		Art. no.		Art. no.	

Flat top, cabinet height 1850 mm

600	2	300	plain	94.447.XXX		94.446.XXX		94.445.XXX	
900	3	300	plain	94.450.XXX		94.449.XXX		94.448.XXX	
1200	4	300	plain	94.453.XXX		94.452.XXX		94.451.XXX	
600	2	300	perforated	94.573.XXX		94.572.XXX		94.571.XXX	
900	3	300	perforated	94.576.XXX		94.575.XXX		94.574.XXX	
1200	4	300	perforated	94.579.XXX		94.578.XXX		94.577.XXX	

Inclined top, cabinet height 1850/1950 mm

600	2	300	plain	97.233.XXX		97.388.XXX		97.241.XXX	
1200	4	300	plain	97.235.XXX		97.390.XXX		97.243.XXX	
600	2	300	perforated	97.237.XXX		97.391.XXX		97.245.XXX	
1200	4	300	perforated	97.239.XXX		97.393.XXX		97.247.XXX	







2 x 400 mm
2 hat shelves
2 clothes rails, each with
3 sliding coat hooks
2 towel holders



3 x 400 mm
3 hat shelves
3 clothes rails, each with
3 sliding coat hooks
3 towel holders

Cabinets, compartment: W 400 mm, single-leaf solid sheet doors, 1 lockable compartment

W  mm	Number of compartments	Compartment width mm	Door specification	Cylinder lock		Rotary knob safety lock		Locking mechanism	
				Art. no.		Art. no.		Art. no.	

Flat top, cabinet height 1850 mm

800	2	400	plain	94.459.XXX		94.458.XXX		94.457.XXX	
1200	3	400	plain	94.462.XXX		94.461.XXX		94.460.XXX	
800	2	400	perforated	94.585.XXX		94.584.XXX		94.583.XXX	
1200	3	400	perforated	94.588.XXX		94.587.XXX		94.586.XXX	

 For bases
see page 554

Clothes lockers





Preconfigured cabinets without a substructure,
2 lockable compartments each, for placement on bases

H  **1700 / 1800 mm** Without a substructure, top flat or inclined

D  **500 mm**



Cabinets, compartment: W 300 mm, single-leaf solid sheet doors, 2 lockable compartments

W  mm	Number of compartments	Compartment width mm	Door specification	Cylinder lock		Rotary knob safety lock		Locking mechanism	
				Art. no.		Art. no.		Art. no.	

Flat top, cabinet height 1700 mm

600	2	300	plain	94.302.XXX		94.301.XXX		94.300.XXX	
1200	4	300	plain	94.305.XXX		94.304.XXX		94.303.XXX	
600	2	300	perforated	94.320.XXX		94.319.XXX		94.318.XXX	
1200	4	300	perforated	94.323.XXX		94.322.XXX		94.321.XXX	

Inclined top, cabinet height 1700 / 1800 mm

600	2	300	plain	97.248.XXX		97.394.XXX		97.252.XXX	
1200	4	300	plain	97.249.XXX		97.395.XXX		97.253.XXX	
600	2	300	perforated	97.250.XXX		97.396.XXX		97.254.XXX	
1200	4	300	perforated	97.251.XXX		97.397.XXX		97.255.XXX	



i Tip



Base makes cleaning simpler

The closed base border on the floor makes it easy to clean changing room areas.

 For bases
see page 554



with base or feet, 2 lockable compartments each

H **1800 / 1900 mm** With 100 mm high base, top flat or inclined **D** **500 mm**



2 x 300 mm
2 hat shelves
2 clothes rails, each with
3 sliding coat hooks
2 towel holders



4 x 300 mm
4 hat shelves
4 clothes rails, each with
3 sliding coat hooks
4 towel holders

Cabinets, compartment: W 300 mm, single-leaf solid sheet doors, 2 lockable compartments

W	Number of compartments	Compartment width mm	Door specification	Cylinder lock		Rotary knob safety lock		Locking mechanism	
				Art. no.		Art. no.		Art. no.	

Flat top, cabinet height 1800 mm

600	2	300	plain	94.308.XXX		94.307.XXX		94.306.XXX	
1200	4	300	plain	94.311.XXX		94.310.XXX		94.309.XXX	
600	2	300	perforated	94.326.XXX		94.325.XXX		94.324.XXX	
1200	4	300	perforated	94.329.XXX		94.328.XXX		94.327.XXX	

Inclined top, cabinet height 1800 / 1900 mm

600	2	300	plain	97.256.XXX		97.398.XXX		97.260.XXX	
1200	4	300	plain	97.257.XXX		97.399.XXX		97.261.XXX	
600	2	300	perforated	97.258.XXX		97.400.XXX		97.262.XXX	
1200	4	300	perforated	97.259.XXX		97.401.XXX		97.263.XXX	

H **1850 mm** With 150 mm high legs, flat top **D** **500 mm**



2 x 300 mm
2 hat shelves
2 clothes rails, each with
3 sliding coat hooks
2 towel holders



4 x 300 mm
4 hat shelves
4 clothes rails, each with
3 sliding coat hooks
4 towel holders

Cabinets, compartment: W 300 mm, single-leaf solid sheet doors, 2 lockable compartments

W	Number of compartments	Compartment width mm	Door specification	Cylinder lock		Rotary knob safety lock		Locking mechanism	
				Art. no.		Art. no.		Art. no.	

Flat top, cabinet height 1850 mm

600	2	300	plain	94.314.XXX		94.313.XXX		94.312.XXX	
1200	4	300	plain	94.317.XXX		94.316.XXX		94.315.XXX	
600	2	300	perforated	94.332.XXX		94.331.XXX		94.330.XXX	
1200	4	300	perforated	94.335.XXX		94.334.XXX		94.333.XXX	

Colours: With preconfigured cabinets housing in light grey, RAL 7035.

Clothes lockers

Pre-configured cabinets with substructure, 2 jointly lockable compartments, for placement on bases

H  **1700 / 1800 mm** Without a substructure, top flat or inclined

D  **500 mm**







2 x 300 mm
2 hat shelves
2 clothes rails, each with
3 sliding coat hooks
2 towel holders



4 x 300 mm
4 hat shelves
4 clothes rails, each with
3 sliding coat hooks
4 towel holders

Cabinets, compartment: W 300 mm, double-leaf solid sheet doors, 2 lockable compartments

W  mm	Number of compartments	Compartment width mm	Door specification	Cylinder lock		Rotary knob safety lock		Locking mechanism	
				Art. no.		Art. no.		Art. no.	

Flat top, cabinet height 1,700 mm

600	2	300	plain	94.342.XXX		94.341.XXX		94.340.XXX	
1200	4	300	plain	94.348.XXX		94.347.XXX		94.346.XXX	
600	2	300	perforated	94.369.XXX		94.368.XXX		94.367.XXX	
1200	4	300	perforated	94.375.XXX		94.374.XXX		94.373.XXX	





Inclined top, cabinet height 1,700 / 1800 mm

600	2	300	plain	97.264.XXX		97.406.XXX		97.268.XXX	
1200	4	300	plain	97.265.XXX		97.407.XXX		97.269.XXX	
600	2	300	perforated	97.266.XXX		97.408.XXX		97.270.XXX	
1200	4	300	perforated	97.267.XXX		97.409.XXX		97.271.XXX	



2 x 400 mm
2 hat shelves
2 clothes rails, each with
3 sliding coat hooks
2 towel holders

Cabinets, compartment: W 400 mm, double-leaf solid sheet doors, 2 lockable compartments

W  mm	Number of compartments	Compartment width mm	Door specification	Cylinder lock		Rotary knob safety lock		Locking mechanism	
				Art. no.		Art. no.		Art. no.	

Flat top, cabinet height 1,700 mm

800	2	400	plain	94.345.XXX		94.344.XXX		94.343.XXX	
800	2	400	perforated	94.372.XXX		94.371.XXX		94.370.XXX	

Colours

With preconfigured cabinets housing in light grey, RAL 7035.



For bases
see page 554

with base and 2 jointly lockable compartments

H  **1800 / 1900 mm** With 100 mm high base, top flat or inclined

D  **500 mm**







2 x 300 mm
2 hat shelves
2 clothes rails, each with
3 sliding coat hooks
2 towel holders



4 x 300 mm
4 hat shelves
4 clothes rails, each with
3 sliding coat hooks
4 towel holders

Cabinets, compartment: W 300 mm, double-leaf solid sheet doors, 2 lockable compartments

W  mm	Number of compartments	Compartment width mm	Door specification	Cylinder lock		Rotary knob safety lock		Locking mechanism	
				Art. no.		Art. no.		Art. no.	

Flat top, cabinet height 1800 mm

600	2	300	plain	94.351.XXX		94.350.XXX		94.349.XXX	
1200	4	300	plain	94.357.XXX		94.356.XXX		94.355.XXX	
600	2	300	perforated	94.378.XXX		94.377.XXX		94.376.XXX	
1200	4	300	perforated	94.384.XXX		94.383.XXX		94.382.XXX	

Inclined top, cabinet height 1800 / 1900 mm

600	2	300	plain	97.272.XXX		97.410.XXX		97.276.XXX	
1200	4	300	plain	97.273.XXX		97.411.XXX		97.277.XXX	
600	2	300	perforated	97.274.XXX		97.412.XXX		97.278.XXX	
1200	4	300	perforated	97.275.XXX		97.413.XXX		97.279.XXX	

i Tip



Inclined top
Clothes lockers with an inclined top prevent undesired use of the cabinet top as shelf space.



Clothes lockers

Pre-configured cabinets with base and 2 jointly lockable compartments

D  **500 mm**



Art. no. **94.381.050**
Metallic grey,
NCS S 6502-B







H  **1800 mm** With 100 mm high base, flat top



- 2 x 400 mm
- 2 hat shelves
- 2 clothes rails, each with
3 sliding coat hooks
- 2 towel holders

Cabinets, compartment: W 400 mm, double-leaf solid sheet doors, 2 lockable compartments

<div>W</div> <div></div>	Number of compartments	Compartment width mm	Door specification	Cylinder lock		Rotary knob safety lock		Locking mechanism	
				Art. no. 		Art. no. 		Art. no. 	
Flat top, cabinet height 1800 mm									
800	2	400	plain	94.354.XXX		94.353.XXX		94.352.XXX	
800	2	400	perforated	94.381.XXX		94.380.XXX		94.379.XXX	

D **500 mm**

with legs and 2 jointly lockable compartments

H **1850 mm** With 150 mm high legs, flat top







2 x 300 mm
2 hat shelves
2 clothes rails, each with
3 sliding coat hooks
2 towel holders



4 x 300 mm
4 hat shelves
4 clothes rails, each with
3 sliding coat hooks
4 towel holders

Cabinets, compartment: W 300 mm, double-leaf solid sheet doors, 2 lockable compartments

<div>W</div> <div></div> <div>mm</div>	Number of compartments	Compartment width mm	Door specification	Cylinder lock		Rotary knob safety lock		Locking mechanism	
				Art. no. 		Art. no. 		Art. no. 	
Flat top, cabinet height 1850 mm									
600	2	300	plain	94.360.XXX		94.359.XXX		94.358.XXX	
1200	4	300	plain	94.366.XXX		94.365.XXX		94.364.XXX	
600	2	300	perforated	94.387.XXX		94.386.XXX		94.385.XXX	
1200	4	300	perforated	94.393.XXX		94.392.XXX		94.391.XXX	

Colours

With preconfigured cabinets housing in light grey, RAL 7035.

H **1850 mm** With 150 mm high legs, flat top



2 x 400 mm
2 hat shelves
2 clothes rails, each with
3 sliding coat hooks
2 towel holders

Cabinets, compartment: W 400 mm, double-leaf solid sheet doors, 2 lockable compartments

<div>W<div></div></div>	Number of compartments	Compartment width mm	Door specification	Cylinder lock		Rotary knob safety lock		Locking mechanism	
				Art. no.		Art. no.		Art. no.	
Flat top, cabinet height 1850 mm									
800	2	400	plain	94.363.XXX		94.362.XXX		94.361.XXX	
800	2	400	perforated	94.390.XXX		94.389.XXX		94.388.XXX	

Cabinet housing/hinged doors for individual locking, with different locking systems



Cabinet housing

The cabinet housing is made of high-quality, welded sheet steel and prepared for attachment of single-leaf hinged doors.

Hinged doors (single-leaf)

The solid sheet doors have a reinforcement pocket and are folded from one piece. The hinged doors are flush-fitting and mounted on the right. The surface is either plain or equipped with a perforated field in 8 x 8 mm for additional ventilation. A towel holder made of plastic is located on the door. The doors are flush with the cabinet housing and come with a pintle bearing assembly. Opening angle approx. 110°, with a recess for the respective locking system.



➤ For on-site forced ventilation, air valve see page 558/559

D 500 mm

W →	Housing	mm
H ↑	mm	Clear height 1280 mm
1700	without substructure, flat top	
1700	without substructure, flat top, air valve	
1700	without substructure, inclined top	
1800	with base, flat top	
1800	with base, flat top, air valve	
1800	with base, inclined top	
1800	with legs, flat top	
1850	with legs, flat top, air valve	
1850/1950	with legs, inclined top	

W →	Hinged doors for compartment width	mm
		Door height 1600 mm

Hinged door for cylinder lock, rotary knob safety lock, locking mechanism, coin deposit lock on request

1 door (single-leaf) excluding lock	Solid sheet	Pintle	Plain
Separately closing	Solid sheet	Pintle	Perforated

Hinged door for combination lock

1 door (single-leaf) excluding lock	Solid sheet	Pintle	Plain
	Solid sheet	Pintle	Perforated

Locking systems

Separately lockable

Designation	Art. no.
Huwil laminar cylinder lock with 2 keys	11.097.000
DOM laminar cylinder lock with 2 keys	11.029.000
Rotary knob safety lock without padlock	11.032.000
Locking mechanism single-bar / on right, without padlock	11.033.000
Safe-O-Mat coin deposit lock	on request
Electronic locking by RF	on request

Combination lock

The lock is opened with a pre-set number combination which can be individually set. The combination can be changed at any time. Fastening material included.

Door stop	Width mm	Height mm	Art. no.
Right	61	26	94.882.000



Huwil and DOM laminar cylinder lock

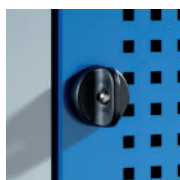

Rotary knob safety lock



Locking mechanism



Combination lock



Housing **600 mm wide**
for 2 doors (single-leaf)



Housing **900 mm wide**
for 3 doors (single-leaf)

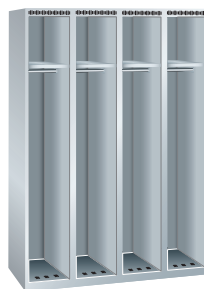

Housing **1200 mm wide**
for 4 doors (single-leaf)

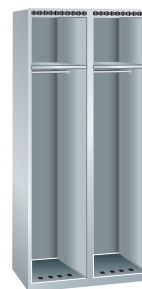

Housing **800 mm wide**
for 2 doors (single-leaf)

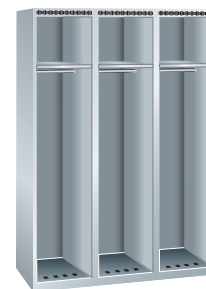

Housing **1200 mm wide**
for 3 doors (single-leaf)

	2 x 300		3 x 300		4 x 300		2 x 400		3 x 400	
	Art. no.		Art. no.		Art. no.		Art. no.		Art. no.	
	94.001.XXX		94.002.XXX		94.003.XXX		94.005.XXX		94.006.XXX	
	94.029.XXX		94.030.XXX		94.031.XXX		94.033.XXX		94.034.XXX	
	94.015.XXX		-		94.017.XXX		94.019.XXX		94.020.XXX	
	94.036.XXX		94.037.XXX		94.038.XXX		94.040.XXX		94.041.XXX	
	94.064.XXX		94.065.XXX		94.066.XXX		94.068.XXX		94.069.XXX	
	94.050.XXX		-		94.052.XXX		94.054.XXX		94.055.XXX	
	94.071.XXX		94.072.XXX		94.073.XXX		94.075.XXX		94.076.XXX	
	94.099.XXX		94.100.XXX		94.101.XXX		94.103.XXX		94.104.XXX	
	94.085.XXX		-		94.087.XXX		94.089.XXX		94.090.XXX	

	300		300		300		400		400	
	Art. no.		Art. no.		Art. no.		Art. no.		Art. no.	
	94.200.XXX		94.200.XXX		94.200.XXX		94.201.XXX		94.201.XXX	
	94.205.XXX		94.205.XXX		94.205.XXX		94.206.XXX		94.206.XXX	
	94.214.XXX		94.214.XXX		94.214.XXX		94.215.XXX		94.215.XXX	
	94.219.XXX		94.219.XXX		94.219.XXX		94.220.XXX		94.220.XXX	

Master key system

Each cabinet is fitted with a unique lock, requiring a unique key. However, a masterkey/collective key will open all the locks in the master key system. A master key system (DOM) with pin tumble cylinders offers qualitative benefits and can be extended. Collective locking systems (Huwil) using laminar cylinders offer the same functions of a master key system, but with fewer lock variations. On request.

Designation	Art. no.	
Cylinder lock for collective locking system, lock HS 10685 TE, make: Huwil, with 2 keys	11.099.000	
Collective key, make: Huwil	11.051.000	
Cylinder lock for master key system, make: DOM, with 2 keys	11.031.000	
Master key, make: DOM	20.040.000	



Note: Simultaneously locking and further locking systems on request.

For locking systems
see page 24



Colours

Housings and doors available in 12 standard colours and 12 additional colours (with surcharge). When placing your order, please enter the desired three-digit colour code (instead of XXX). Customised colours on request.

For colour information
see fold-out

Cabinet housing/hinged doors jointly locking, with different locking systems



Cabinet housing

The cabinet housing is made of high-quality, welded sheet steel and prepared for attachment of single- or double-leaf hinged doors.

Hinged doors (single- or double-leaf)

Are suitable for housings with double compartments and are made of solid sheet including a strengthener pocket. They are folded from one piece, flush-fitting and mounted on the right/left. The surface is either plain or equipped with a perforated field in 8 x 8 mm for additional ventilation. A towel holder made of plastic is located on the door. The doors are flush with the cabinet housing and come with a pintle bearing assembly. Opening angle approx. 110°, with a recess for the respective locking system.



➤ For on-site forced ventilation, air valve see page 558/559



Huwil and DOM laminar cylinder lock



Rotary knob safety lock



Locking mechanism



Combination lock

D 500 mm

W Housing mm

H mm Clear height 1280 mm

1700	without substructure, flat top
1700	without substructure, flat top, air valve
1700	without substructure, inclined top
1800	with base, flat top
1800	with base, flat top, air valve
1800	with base, inclined top
1800	with legs, flat top
1850	with legs, flat top, air valve
1850/1950	with legs, inclined top

W Hinged doors for compartment width mm

Door height 1600 mm

H Hinged door for cylinder lock, rotary knob safety lock, locking mechanism, coin deposit lock on request

1 door (single-leaf: 1 x 600 mm) excluding lock	Solid sheet	Pintle	Plain
Separately lockable	Solid sheet	Pintle	Perforated
2 doors (double-leaf: 2 x 300 mm/400 mm), excluding lock, separately lockable	Solid sheet	Pintle	Plain
	Solid sheet	Pintle	Perforated

C 123 Hinged door for combination lock

1 door (single-leaf: 1 x 600 mm) excluding lock	Solid sheet	Pintle	Plain
	Solid sheet	Pintle	Perforated
2 doors (double-leaf: 2 x 300 mm/400 mm) excluding lock	Solid sheet	Pintle	Plain
	Solid sheet	Pintle	Perforated

Locking systems

Separately lockable

Designation	Art. no.
Huwil laminar cylinder lock with 2 keys	11.097.000
DOM laminar cylinder lock with 2 keys	11.029.000
Rotary knob safety lock without padlock	11.032.000
Locking mechanism single-bar / on right, without padlock	11.033.000
Safe-O-Mat coin deposit lock	on request
Electronic locking via RFID transponder	on request

Combination lock

The lock is opened with a pre-set number combination and can be individually adjusted. The combination can be changed at any time. Fastening material included.

Door stop	Width mm	Height mm	Art. no.
Right	61	26	94.882.000



Hinged doors (single-/double-leaf), compartment width 300/400 mm, plain
Hinged doors (single-/double-leaf), compartment width 300/400 mm, perforated

Specification	Hinge pins mounted	Door
Double compartment jointly lockable	Pintle	-
Double compartment jointly lockable	Pintle	-
Double compartment jointly lockable	Pintle	-
Double compartment jointly lockable	Pintle	-
Double compartment jointly lockable	Pintle	-
Double compartment jointly lockable	Pintle	-
Double compartment jointly lockable	Pintle	-
Double compartment jointly lockable	Pintle	-
Double compartment jointly lockable	Pintle	-
Double compartment jointly lockable	Pintle	-



Housing **600 mm wide**
for 1 door (single-leaf) /
housing for 2 doors (double-leaf)

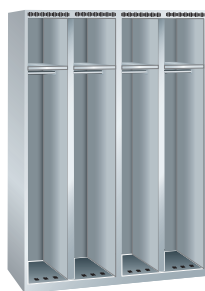

Housing **1200 mm wide**
for 2 doors (single-leaf) /
housing for 4 doors (double-leaf)

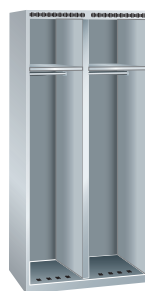

Housing **800 mm wide**
for 1 door (single-leaf) /
housing for 2 doors (double-leaf)

2 x 300		4 x 300		2 x 400	
Art. no.		Art. no.		Art. no.	
94.126.XXX		94.127.XXX		94.128.XXX	
94.144.XXX		94.145.XXX		94.146.XXX	
94.135.XXX		94.136.XXX		94.137.XXX	
94.129.XXX		94.130.XXX		94.131.XXX	
94.147.XXX		94.148.XXX		94.149.XXX	
94.138.XXX		94.139.XXX		94.140.XXX	
94.132.XXX		94.133.XXX		94.134.XXX	
94.150.XXX		94.151.XXX		94.152.XXX	
94.141.XXX		94.142.XXX		94.143.XXX	
1 x 600 / 2 x 300		2 x 600 / 4 x 300		2 x 400	
Art. no.		Art. no.		Art. no.	

Please note the respectively required number of doors

94.202.XXX		2 x 94.202.XXX		-	
94.207.XXX		2 x 94.207.XXX		-	
94.203.XXX		2 x 94.203.XXX		94.204.XXX	
94.208.XXX		2 x 94.208.XXX		94.209.XXX	
94.216.XXX		2 x 94.216.XXX		-	
94.221.XXX		2 x 94.221.XXX		-	
94.217.XXX		2 x 94.217.XXX		94.218.XXX	
94.222.XXX		2 x 94.222.XXX		94.223.XXX	

Master key system

Each cabinet is fitted with a unique lock, requiring a unique key. However, a masterkey/collective key will open all the locks in the master key system. A master key system (DOM) with pin tumble cylinders offers qualitative benefits and can be extended. Collective locking systems (Huwil) using laminar cylinders offer the same functions of a master key system, but with fewer lock variations. On request.

Designation	Art. no.
Cylinder lock for collective locking system, lock HS 10685 TE, make: Huwil, with 2 keys	11.099.000
Collective key, make: Huwil	11.051.000
Cylinder lock for master key system, make: DOM, with 2 keys	11.031.000
Master key, make: DOM	20.040.000



For locking systems
see page 24

Note: Simultaneously locking and further locking systems on request.



@ Lista online

The entire Lista range offers countless solutions to meet your specific requirements. The Online Compendium 2, the Lista Configurator and the Lista Script can be found here:

www.lista.com



Colours

Housings and doors available in 12 standard colours and 12 additional colours (with surcharge). When placing your order, please enter the desired three-digit colour code (instead of XXX). Customised colours on request.

For colour information
see fold-out

Cabinet accessories Substructures



Base single-sided (for 1 cabinet)

Welded steel construction with angle profiles and adjustable plastic legs for levelling.
Colour: anthracite grey, RAL 7016.

For housing width mm	Base depth mm	stand height mm	Specification	Art. no.	
600	500	150	Single-sided	94.252.000	
800	500	150	Single-sided	94.253.000	
900	500	150	Single-sided	94.254.000	
1200	500	150	Single-sided	94.255.000	



Base double-sided (for 2 cabinets, back-to-back)

Welded steel construction with angle profiles and adjustable plastic legs for levelling.
Colour: anthracite grey, RAL 7016.

For housing width mm	Base depth mm	stand height mm	Specification	Art. no.	
600	1000	150	Double-sided	94.264.000	
800	1000	150	Double-sided	94.265.000	
900	1000	150	Double-sided	94.266.000	
1200	1000	150	Double-sided	94.267.000	



Bench base single-sided (for 1 cabinet), free-standing

Steel construction with adjustable plastic legs for levelling. Two bench slats, 35 x 105 mm, made of plastic, WPC profile for better wet cleaning, high stability. Colour: anthracite grey, RAL 7016.

For housing width mm	Bench depth mm	Bench height mm	Specification	Art. no.	
600	300	435	Single-sided	94.946.000	
800	300	435	Single-sided	94.947.000	
900	300	435	Single-sided	94.948.000	
1200	300	435	Single-sided	94.949.000	

Bench base double-sided (for 2 cabinets, back-to-back), free-standing

Steel construction with adjustable plastic legs for levelling. Two bench slats, 35 x 105 mm, made of plastic, WPC profile for better wet cleaning, high stability. Colour: anthracite grey, RAL 7016.

For housing width mm	Bench depth mm	Bench height mm	Specification	Art. no.	
600	300	435	Double-sided	94.950.000	
800	300	435	Double-sided	94.951.000	
900	300	435	Double-sided	94.952.000	
1200	300	435	Double-sided	94.953.000	



Bench base stands single-sided (for 1 cabinet), standing in a row

Push-fit steel construction with adjustable plastic legs for levelling. Bases and bench slats are screwed together to form a stable overall construction. The following applies to each row of cabinets: Number of bases = number of cabinets +1. Colour: anthracite grey, RAL 7016.

Specification	Individual stand height mm	Art. no.	
Single-sided	400	94.942.000	



Bench base stands double-sided (for 2 cabinets, back-to-back), standing in a row

Push-fit steel construction with adjustable plastic legs for levelling. Bases and bench slats are screwed together to form a stable overall construction. The following applies to each row of cabinets: Number of bases = number of cabinets +1. Colour: anthracite grey, RAL 7016.

Specification	Individual stand height mm	Art. no.	
Double-sided	400	94.943.000	

Bench

Welded steel construction with angle profiles and adjustable plastic legs for levelling. Plastic bench slats in WPC profile for better wet cleaning, high stability.

Colour: anthracite grey, RAL 7016; bench slats, grey.

Bench length mm	Bench depth mm	Bench height mm	Art. no.	
1500	350	435	94.197.000	
2000	350	435	94.198.000	
2500	350	435	94.199.000	



Two bench slats

35 x 105 mm, made of plastic, WPC profile for better wet cleaning, max. end projection 100 mm, slat joint always over a base, high stability, with end caps, including fastening material, colour: grey.

Bench slat length mm	Art. no.		Bench slat length mm	Art. no.	
600	11.352.000		2400	11.369.000	
800	11.353.000		2700	11.571.000	
900	11.354.000		3000	11.574.000	
1200	11.357.000		3200	11.576.000	
1800	11.363.000		3600	11.580.000	



i Tip

Accessories

Upon presentation of a layout plan, the bases are available at little cost for single- and/or double-sided construction in a row. In addition, less cleaning is required thanks to the small number of leg supports.



Cabinet accessories

Shoe rack and separate components

Shoe rack, folding upwards

Can be used for both single bench base stands and multiple bench base stands. Can be attached by means of hook-in brackets, without tools. The hook-in brackets are fitted by default with the shoe racks. The shoe racks can be rotated and folded upwards. Number required: 1 per locker. Colour: Hook-in brackets in anthracite grey, RAL 7016; shoe racks galvanised and anthracite grey, RAL 7016.



For housing width mm	Distance between stands mm	Shelf length mm	Specification	Art. no.	
600	310	285	Free-standing	94.966.000	
800	510	485	Free-standing	94.967.000	
900	610	585	Free-standing	94.968.000	
1200	910	885	Free-standing	94.969.000	
600	455	430	Standing in a row, edge section	94.970.000	
800	655	630	Standing in a row, edge section	94.971.000	
900	755	730	Standing in a row, edge section	94.972.000	
1200	1055	1030	Standing in a row, edge section	94.973.000	
600	600	575	Standing in a row, middle section	94.974.000	
800	800	775	Standing in a row, middle section	94.975.000	
900	900	875	Standing in a row, middle section	94.976.000	
1200	1200	1175	Standing in a row, middle section	94.977.000	

Shoe rack, fixed

Can be used for both single bench base stands and multiple bench base stands. Can be attached by means of hook-in brackets, without tools. The shoe racks are fixed to the hook-in brackets by clips. Number required: 1 per locker. Colour: Hook-in brackets in anthracite grey, RAL 7016; shoe racks galvanised and anthracite grey, RAL 7016.



For housing width mm	Distance between stands mm	Shelf length mm	Specification	Art. no.	
600	310	336	Free-standing	94.954.000	
800	510	536	Free-standing	94.955.000	
900	610	636	Free-standing	94.956.000	
1200	910	936	Free-standing	94.957.000	
600	455	481	Standing in a row, edge section	94.958.000	
800	655	681	Standing in a row, edge section	94.959.000	
900	755	781	Standing in a row, edge section	94.960.000	
1200	1055	1081	Standing in a row, edge section	94.961.000	
600	600	626	Standing in a row, middle section	94.962.000	
800	800	826	Standing in a row, middle section	94.963.000	
900	900	926	Standing in a row, middle section	94.964.000	
1200	1200	1226	Standing in a row, middle section	94.965.000	



Name plate

Self-adhesive name plate including white, replaceable paper for individual labelling.
Specification: plastic.

Specification	Width mm	Height mm	Art. no.	
plastic	60	23	10.754.000	

Number plate

Self-adhesive number plate with black engraved inlaid numbers. Specification: Astralon (plastic).

Specification	Width mm	Height mm	Art. no.	
Astralon	40	20	11.499.000	

Drip tray

Placed on the housing floor. The entire floor area is not covered when the compartment width is 400 mm.
Specification: plastic. Colour: black.

Width mm	Depth mm	Height mm	Art. no.	
296	440	-	11.052.000	

Mirror

Self-adhesive, sanded edges.

Width mm	Depth mm	Height mm	Art. no.	
150	-	150	11.060.000	

Sliding divider

Hangs from clothes rail, sliding. For dividing individual compartments, e.g. for outside and work clothing.
Specification: sheet steel, folded. Colour: light grey, RAL 7035.

Width mm	Depth mm	Height mm	Art. no.	
400	-	1220	11.065.000	

Bathroom slipper holder / shower gel holder

Fastened to the inside of the door with 2 blind rivets. Specification: curved round steel Ø 5 mm, including fastening material. Colour: black.

Width mm	Depth mm	Height mm	Art. no.	
120	-	410	94.169.000	

Soap dish

Width mm	Depth mm	Height mm	Art. no.	
110	85	40/20	11.089.000	

Towel holder

Fastened to the inside of the door with 2 blind rivets. Specification: curved round steel Ø 5 mm, including fastening material. Colour: black.

Width mm	Depth mm	Height mm	Art. no.	
215	-	60	94.170.000	



Cabinet accessories

Ventilation ducts and suction nozzles



Ventilation ducts, height 100 mm, horizontal

Specification: welded sheet steel construction, retrofitted, including sealing and fastening material. Installation of ventilation ducts and of the suction nozzle as well as connection to exhaust system on-site.

Colour: according to colour chart.

For housing width mm	Depth mm	Specification	Art. no. 	
600	500	Complete	94.675.XXX	
800	500	Complete	94.676.XXX	
900	500	Complete	94.677.XXX	
1200	500	Complete	94.678.XXX	
600	500	Row end part, right	94.681.XXX	
800	500	Row end part, right	94.682.XXX	
900	500	Row end part, right	94.683.XXX	
1200	500	Row end part, right	94.684.XXX	
600	500	Row, middle part	94.687.XXX	
800	500	Row, middle part	94.688.XXX	
900	500	Row, middle part	94.689.XXX	
1200	500	Row, middle part	94.690.XXX	
600	500	Row start part, left	94.693.XXX	
800	500	Row start part, left	94.694.XXX	
900	500	Row start part, left	94.695.XXX	
1200	500	Row start part, left	94.696.XXX	

Note: Only suitable for housings with air valve.



Suction nozzle, straight

For horizontal ventilation ducts, specification: sheet steel, galvanised.

Ø mm	Height mm	Art. no.	
100	100	94.697.000	





Ventilation ducts, height 50/200 mm, inclined

Specification: welded sheet steel construction, retrofitted, including sealing and fastening material. Installation of ventilation ducts and of the suction nozzle as well as connection to exhaust system on-site.

Colour: according to colour chart.

For housing width mm	Depth mm	Specification	Art. no. 	
600	500	Complete	94.747.XXX	
800	500	Complete	94.748.XXX	
900	500	Complete	94.749.XXX	
1200	500	Complete	94.786.XXX	
600	500	Row end part, right	94.789.XXX	
800	500	Row end part, right	94.790.XXX	
900	500	Row end part, right	94.791.XXX	
1200	500	Row end part, right	94.792.XXX	
600	500	Row, middle part	94.795.XXX	
800	500	Row, middle part	94.796.XXX	
900	500	Row, middle part	94.797.XXX	
1200	500	Row, middle part	94.798.XXX	
600	500	Row start part, left	94.864.XXX	
800	500	Row start part, left	94.865.XXX	
900	500	Row start part, left	94.866.XXX	
1200	500	Row start part, left	94.867.XXX	

Note: Only suitable for housings with air valve.

Suction nozzle, inclined

For inclined ventilation ducts, specification: sheet steel, galvanised.

Ø mm	Height mm	Art. no.	
100	100	94.868.000	



@ Lista online

The entire Lista range offers countless solutions to meet your specific requirements. The Online Compendium 2, the Lista Configurator and the Lista Script can be found here:

www.lista.com





Compartment cabinets

Space for many users

Lista compartment cabinets, also known as break cabinets, are the ideal solution for storing personal items in any field including industry and trade, services as well as the sports and leisure sectors. Depending on their application, the cabinets can be customised to different requirements thanks to the various locking systems.



Compartment cabinet doors with ventilation slots

The high-quality solid sheet doors provide a very high stability thanks to their curved (cambered) surface. Optimum ventilation is ensured by an upper and a lower perforated field. The doors are also equipped with a label frame.



Versatile locking systems

Wide choice of cylinder locks, locking systems for padlocks, combination locks, deposit locks and key systems. Personal items are stored safely.



Optional accessories

The Lista accessories range includes optional inclined top parts.

i Benefits

- Well-thought-out ventilation
- Different compartment sizes for many different variations
- Flexible locking systems
- Choose from 12 standard colours and 12 optional colours for door painting

Personal items can be stored simply and safely in the Lista compartment cabinets.



Cabinet systems

Colours

Preconfigured cabinets: Housing in light grey, RAL 7035.
Freely configurable cabinets: Housing in 12 standard colours and 12 additional colours available (with surcharge). Doors always available in 12 standard colours and 12 additional colours (with surcharge). When placing your order, please enter the desired three-digit colour code (instead of XXX). Customised colours on request.



For colour information
see fold-out



Compartment cabinets

Pre-configured cabinets

With solid sheet doors

10
Years
Guarantee

GS
Guarantee

Key
Lock

123
Lock



Art. no. **11.515.050**
Metallic grey, NCS S 6502-B

i Features

- Carefully welded sheet steel construction, housing with 150 mm high base
- Solid sheet doors, flush-fitting, rolled on all sides for safety reasons, mounted on the right, surface curved (cambered) for stability reasons, with upper and lower perforated field for ventilation as well as with a label frame
- Doors are flush with the cabinet housing, opening angle approx. 110°
- Pintle bearing assembly
- Unless otherwise specified, Key Lock as Huwil laminar cylinder lock; for further locking options see individual configuration
- Durable powder coating

i Design diversity

- Compartment widths 300 and 400 mm
- Cabinets with a number of different compartments
- Compartment sizes (W x H):
 - 300 x 300 mm
 - 300 x 400 mm
 - 400 x 400 mm

H  **1095 mm**



3 x 3 compartments

i Tip



Top part

An inclined top part prevents the cover from being used inadvertently as shelf space and reduces required cleaning.

Cabinets with 3 solid sheet doors in a column, compartments: W 300 x H 300 mm

W 	Number of compartments	Compartment dimensions mm (W x H)	Cylinder lock		Rotary knob safety lock		Locking mechanism	
			Art. no.		Art. no.		Art. no.	
905	3 x 3	300 x 300	11.513.XXX		11.122.XXX		11.512.XXX	

Colours

With preconfigured cabinets housing in light grey, RAL 7035.

D  **500 mm**

H  **1395 mm**







2 x 4 compartments



3 x 4 compartments

Cabinets with 4 solid sheet doors in a column, compartments: W 300 x H 300 mm

W 	Number of compartments	Compartment dimensions mm (W x H)	Cylinder lock		Rotary knob safety lock		Locking mechanism	
			Art. no. 		Art. no. 		Art. no. 	
610	2 x 4	300 x 300	11.507.XXX		11.118.XXX		11.506.XXX	
905	3 x 4	300 x 300	11.515.XXX		11.123.XXX		11.514.XXX	



Cabinet systems

H  **1695 mm**



2 x 5 compartments







3 x 5 compartments



4 x 5 compartments

Cabinets with 5 solid sheet doors in a column, compartments: W 300 x H 300 mm

W 	Number of compartments	Compartment dimensions mm (W x H)	Cylinder lock		Rotary knob safety lock		Locking mechanism	
			Art. no. 		Art. no. 		Art. no. 	
610	2 x 5	300 x 300	11.509.XXX		11.119.XXX		11.508.XXX	
905	3 x 5	300 x 300	11.517.XXX		11.124.XXX		11.516.XXX	
1200	4 x 5	300 x 300	11.521.XXX		11.127.XXX		11.520.XXX	

Compartment cabinets

Pre-configured cabinets

With solid sheet doors

H ↑ 1995 mm



2 x 6
compartments



3 x 6
compartments



4 x 6
compartments

Cabinets with 6 solid sheet doors in a column, compartments: W 300 x H 300 mm

W → mm	Number of compartments	Compartment dimensions mm (W x H)	Cylinder lock		Rotary knob safety lock		Locking mechanism	
			Art. no.		Art. no.		Art. no.	
610	2 x 6	300 x 300	11.511.XXX		11.121.XXX		11.510.XXX	
905	3 x 6	300 x 300	11.519.XXX		11.126.XXX		11.518.XXX	
1200	4 x 6	300 x 300	11.523.XXX		11.128.XXX		11.522.XXX	

Colours

With preconfigured cabinets housing in light grey, RAL 7035.

H ↑ 1795 mm



2 x 4
compartments



3 x 4
compartments



4 x 4
compartments

Cabinets with 4 solid sheet doors in a column, compartments: W 300 x H 400 mm

W → mm	Number of compartments	Compartment dimensions mm (W x H)	Cylinder lock		Rotary knob safety lock		Locking mechanism	
			Art. no.		Art. no.		Art. no.	
610	2 x 4	300 x 400	11.501.XXX		11.129.XXX		11.500.XXX	
905	3 x 4	300 x 400	11.503.XXX		11.130.XXX		11.502.XXX	
1200	4 x 4	300 x 400	11.505.XXX		11.131.XXX		11.504.XXX	



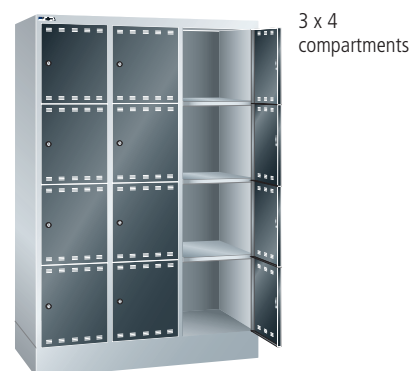

D ↗ 500 mm

H ↑ 1795 mm



Cabinets with 4 solid sheet doors in a column, compartments: W 400 x H 400 mm

W ↗ mm	Number of compartments	Compartment dimensions mm (W x H)	Cylinder lock		Rotary knob safety lock		Locking mechanism	
			Art. no. 		Art. no. 		Art. no. 	
415	1 x 4	400 x 400	11.525.XXX		11.132.XXX		11.524.XXX	
810	2 x 4	400 x 400	11.527.XXX		11.133.XXX		11.526.XXX	
1205	3 x 4	400 x 400	11.529.XXX		11.134.XXX		11.528.XXX	



Art. no.
11.527.010
Light blue,
RAL 5012

Compartment cabinets

Cabinet housing and compartment doors with different locking systems



Cabinet housing

The cabinet housing for compartment doors is made of high-quality welded sheet steel and is equipped with a 150 mm high base. Compartment size (W x H): 300 x 300 mm.

Compartment doors

The solid sheet doors are mounted on the right, and the surface is curved (cambered) for stability reasons. Ventilation slots are at the top and bottom. The doors can be equipped with a letter drop slot on request. The doors are flush with the cabinet housing and mounted on internal pintle bearing assembly. The opening angle is approx. 110°. With recess for different locking systems.



Huwil and DOM laminar cylinder lock



Rotary knob safety lock



Locking mechanism





Combination lock

D  **500 mm** Compartments W x H: **300 x 300 mm**



Compartment door
300 x 300 mm

W  Housing mm		Number of compartments x compartment width	
H  mm	Number of compartments x compartment height	Specification	Hinge pins mounted
1095	3 x 300	Right	Pintle
1395	4 x 300	Right	Pintle
1695	5 x 300	Right	Pintle
1995	6 x 300	Right	Pintle

Compartment 300 x 300 mm, in clear 240 x 280 mm.

Compartment doors

 **Compartment door for cylinder lock, rotary knob safety lock, locking mechanism, coin deposit lock on request**

1 door/compartment excluding lock Separately lockable		Solid sheet	Pintle
--	---	-------------	--------

 **Compartment door for combination lock**

1 door/compartment excluding lock	Solid sheet	Pintle
--	-------------	--------

Locking systems

Separately lockable

Designation	Art. no.	
Huwil laminar cylinder lock with 2 keys	11.097.000	
DOM laminar cylinder lock with 2 keys	11.029.000	
Rotary knob safety lock without padlock	11.032.000	
Locking mechanism single-bar / on right, without padlock	11.033.000	
Safe-O-Mat coin deposit lock	On request	

Combination lock

The lock is supplied with a pre-set number combination which can be individually set. The combination can be changed at any time. Fastening material included.

Door stop	Width mm	Height mm	Art. no.	
Right	61	26	94.882.000	

Master key system

Each cabinet is fitted with a unique lock, requiring a unique key. However, a master/collective key will open all the locks in the locking system. A master key system (DOM) with pin tumble cylinders offers qualitative benefits and can be extended. Collective locking systems (Huwil) using laminar cylinders offer the same functions of a master key system, but with fewer lock variations. On request.

Designation	Art. no.	
Cylinder lock for collective locking system, lock HS 10685 TE, make: Huwil, with 2 keys	11.099.000	
Collective key, make: Huwil	11.051.000	
Cylinder lock for master key system, make: DOM, with 2 keys	11.031.000	
Master key, make: DOM	20.040.000	

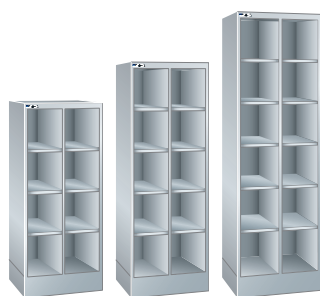

Housing **610 mm wide**
for 8/10/12 compartment doors



Housing **905 mm wide**
for 9/12/15/18 compartment doors

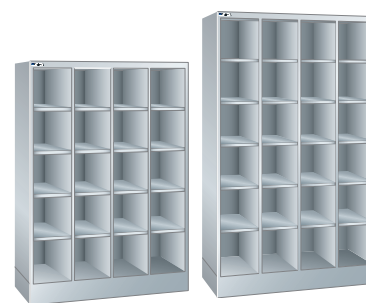

Housing **1,200 mm wide**
for 20/24 compartment doors

2 x 300		3 x 300		4 x 300	
Art. no.		Art. no.		Art. no.	
-		11.470.XXX		-	
11.467.XXX		11.471.XXX		-	
11.468.XXX		11.472.XXX		11.474.XXX	
11.469.XXX		11.473.XXX		11.475.XXX	

11. 482.XXX		11. 482.XXX		11. 482.XXX	
-------------	--	-------------	--	-------------	--

97.313.XXX		97.313.XXX		97.313.XXX	
------------	--	------------	--	------------	--



Cabinet accessories

Inclined top part and labels

Inclined top part

For compartment width mm	Number of consecutive compartments, arranged next to each other	Cabinet width mm	Art. no.	
300	2	610	97.315.XXX	
300	3	905	97.316.XXX	
300	4	1200	97.317.XXX	
Superstructures are factory assembled			97.558.000	



Colours

Housings and compartment doors in 12 standard colours and 12 additional colours available (with surcharge). When placing your order, please enter the desired three-digit colour code (instead of XXX). Customised colours on request.



For colour information
see fold-out

Note: Simultaneously locking and further locking systems on request.

For locking systems
see page 24

@ Lista online

The entire Lista range offers countless solutions to meet your specific requirements. The Online Compendium 2, the Lista Configurator and the Lista Script can be found here:

www.lista.com



Compartment cabinets

Cabinet housing and compartment doors with different locking systems



Cabinet housing

The cabinet housing for compartment doors is made of high-quality welded sheet steel and is equipped with a 150 mm high base. Compartment sizes (W x H): 300 x 400 and 400 x 400 mm.

Compartment doors

The solid sheet doors are mounted on the right and the surface is curved (cambered) for stability reasons. Ventilation slots are at the top and bottom. The doors can be equipped with a letter drop slot on request. The doors are flush with the cabinet housing and come with an inside pintle bearing assembly. The opening angle is approx. 110°. With recess for different locking systems.



Huwil and DOM laminar cylinder lock



Rotary knob safety lock



Locking mechanism



Combination lock



Compartment door
300 x 400 mm



Compartment door
400 x 400 mm



Housing 610 mm wide
for 8 compartment doors

D	500 mm	Compartments W x H: 300 x 400 mm
		Compartments W x H: 400 x 400 mm

W	Housing	mm	Number of compartments x compartment width	Specification	Hinge pins mounted	Art. no.
H	mm	Number of compartments x compartment height				
				Right	Pintle	

Compartment doors

Compartment door for cylinder lock, rotary knob safety lock, locking mechanism, coin deposit lock on request

1 door/compartment excluding lock						
Separately lockable						

Compartment door for combination lock

1 door/compartment excluding lock						
--	--	--	--	--	--	--

Locking systems

Separately lockable

Designation	Art. no.	
Huwil laminar cylinder lock with 2 keys	11.097.000	
DOM laminar cylinder lock with 2 keys	11.029.000	
Rotary knob safety lock without padlock	11.032.000	
Locking mechanism single-bar / on right, without padlock	11.033.000	
Safe-O-Mat coin deposit lock	On request	

Combination lock

The lock is supplied with a pre-set number combination which can be individually set. The combination can be changed at any time. Fastening material included.

Door stop	Width mm	Height mm	Art. no.	
Right	61	26	94.882.000	

Master key system

Each cabinet is fitted with a unique lock, requiring a unique key. However, a master/collective key will open all the locks in the locking system. A master key system (DOM) with pin tumble cylinders offers qualitative benefits and can be extended. Collective locking systems (Huwil) using laminar cylinders offer the same functions of a master key system, but with fewer lock variations. On request.

Designation	Art. no.	
Cylinder lock for collective locking system, lock HS 10685 TE, make: Huwil, with 2 keys	11.099.000	
Collective key, make: Huwil	11.051.000	
Cylinder lock for master key system, make: DOM, with 2 keys	11.031.000	
Master key, make: DOM	20.040.000	



Housing **905 mm wide**
for 12 compartment doors

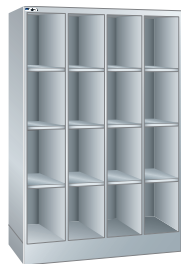

Housing **1,205 mm wide**
for 16 compartment doors



Housing **415 mm wide**
for 4 compartment doors



Housing **810 mm wide**
for 8 compartment doors

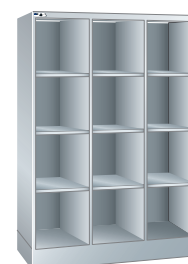

Housing **1205 mm wide**
for 12 compartment doors

3 x 300

Art. no.

11.477.XXX

4 x 300

Art. no.

11.478.XXX

1 x 400

Art. no.

11.479.XXX

2 x 400

Art. no.

11.480.XXX

3 x 400

Art. no.

11.481.XXX

Compartment 400 x 400 mm, in clear 340 x 380 mm.

11. 483.XXX

11. 483.XXX

11. 484.XXX

11. 484.XXX

11. 484.XXX

97.314.XXX

97.314.XXX

97.312.XXX

97.312.XXX

97.312.XXX

Cabinet accessories

Inclined top part and labels

Inclined top part

For compartment width mm	Number of consecutive compart- ments, arranged next to each other	Cabinet width mm	Art. no.	
300	2	610	97.315.XXX	
300	3	905	97.316.XXX	
300	4	1200	97.317.XXX	
400	1	415	97.318.XXX	
400	2	810	97.319.XXX	
400	3	1205	97.320.XXX	
Superstructures are factory assembled			97.558.000	



Note: Simultaneously locking and further locking systems on request.

Labels for label frame

Specification	Width mm	Height mm	Sales unit	Art. no.	
Paper labels, white, with transparent covers	85	40	1 unit	11.107.000	

➤ For locking systems
see page 24



Colours

Housings and compartment doors in 12 standard colours and 12 additional colours available (with surcharge). When placing your order, please enter the desired three-digit colour code (instead of XXX). Customised colours on request.

➤ For colour information
see fold-out





Fire-fighter lockers

For storage of turn-out gear

Lista fire-fighter lockers are the perfect solution for the storage of turn-out gear used in the civil protection and work safety sectors. To ensure fast access, helmet holders are available for the housing cover or internal helmet compartments.



Good ventilation thanks to open design and ventilation slots in the base

The housing floor is equipped with additional ventilation slots on the inside and the front. The floor storage space provides enough room even for big boots.



Well-thought-out details

Belts are hooked on special coupling holders for easy and quick access.



Optional accessories

Different accessory parts allow the interior of the cabinets to be fitted out as required.

i Benefits

- Locking, fitting, and housing specification options
- Fast access thanks to open design and sophisticated details
- Long useful lifetime thanks to use of high-quality materials

Lista fire-fighter lockers enable practical and quick storage of turn-out gear.



Colours

Cabinets in standard paint colour: Flame red, RAL 3000. 12 additional standard colours and 12 optional colours are available on request.



For colour information see fold-out



Fire-fighter lockers

Pre-configured cabinets

Shelves open or with solid sheet compartment doors

10
Years
Guarantee

GS
Guarantee

Key
Lock

123



Art. no.
96.402.240
Flame red,
RAL 3000
(without helmet
holder)

i Features

- Key Lock locking system for shelves with doors or combination lock for individual configurations
- Cabinets in standard paint colour: Flame red, RAL 3000, durable powder coating; 12 additional standard colours and 12 optional colours are available on request

i Design diversity

- Compartment width 400 and 500 mm
- Housing depth 500 and 600 mm
- Cabinets with 1, 2 or 3 compartments
- Housing either standing on the floor and/or for placement on bases or for wall fastening (Bases and material for wall fastening not included)
- Choice of solid sheet doors for shelves, flush-fitting, mounted on the right, folded from one piece with pintle bearing assembly, flush with housing, opening angle approx. 110°
- Individual fitting options thanks to large range of accessories

D **500 mm** **H** **1700 mm** Housing cover with option of fastening helmet holders (not included in the price)



- 1 x 400 mm
- 1 storage compartment, open/lockable
H 150 mm
- 1 compartment, with
1 clothes rail
3 sliding steel coat hooks
1 coupling holder for fire brigade belt (mounted on the left)

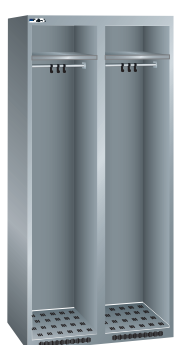

- 2 x 400 mm
- 2 storage compartments, open/lockable
H 150 mm
- 2 compartments, each with
1 clothes rail
3 sliding steel coat hooks
1 coupling holder for fire brigade belt (mounted on the left)

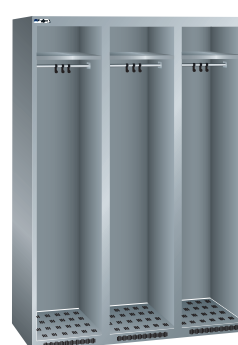

- 3 x 400 mm
- 3 storage compartments, open/lockable
H 150 mm
- 3 compartments, each with
1 clothes rail
3 sliding steel coat hooks
1 coupling holder for fire brigade belt (mounted on the left)

Cabinets

Compartment: W 400 mm

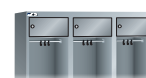

W	Number of compartments	Compartment width mm	Storage compartment, open		Storage compartment, lockable with cylinder lock		
			Art. no.		Hinge pins mounted	Art. no.	
400	1	400	96.454.240		Pintle	96.400.240	
800	2	400	96.455.240		Pintle	96.401.240	
1200	3	400	96.456.240		Pintle	96.402.240	



D **500 mm** **H** **1700 mm** Housing cover with option of fastening helmet holders

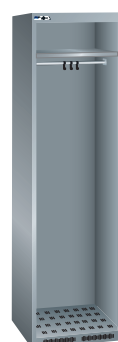

- 1 x 500 mm
- 1 storage compartment, open/lockable
H 150 mm
- 1 compartment, with
1 clothes rail
3 sliding steel coat hooks
1 coupling holder
for fire brigade belt
(mounted on the left)

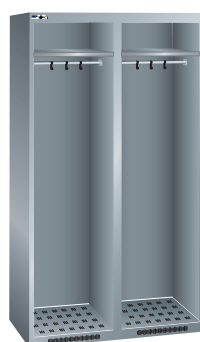

- 2 x 500 mm
- 2 shelves
open/lockable
H 150 mm
- 2 compartments, each with
1 clothes rail
3 sliding steel coat hooks
1 coupling holder
for fire brigade belt
(mounted on the left)



- 3 x 500 mm
- 3 storage compartments,
open/lockable
H 150 mm
- 3 compartments, each with
1 clothes rail
3 sliding steel coat hooks
1 coupling holder
for fire brigade belt
(mounted on the left)

Cabinets
Compartment: W 500 mm



W	Number of compartments	Compartment width mm	Storage compartment, open		Storage compartment, lockable with cylinder lock		
			Art. no.		Hinge pins mounted	Art. no.	
500	1	500	96.457.240		Pintle	96.403.240	
1000	2	500	96.458.240		Pintle	96.404.240	
1500	3	500	96.459.240		Pintle	96.405.240	

D **500 mm** **H** **1950 mm** Housing with internal helmet compartments

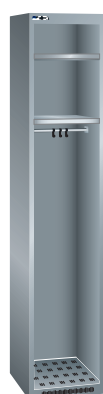

- 1 x 400 mm
- 1 storage compartment, open/lockable
H 150 mm
- 1 helmet compartment, open,
H 310 mm. Option of fastening
helmet shelf (not included)
- 1 compartment, with
1 clothes rail
3 sliding steel coat hooks
1 coupling holder
for fire brigade belt
(mounted on the left)



- 2 x 400 mm
- 2 storage compartments, open/lockable
H 150 mm
- 2 helmet compartments, open,
H 310 mm. Option of fastening
helmet shelf (not included)
- 2 compartments, each with
1 clothes rail
3 sliding steel coat hooks
1 coupling holder
for fire brigade belt
(mounted on the left)



- 3 x 400 mm
- 3 storage compartments, open/lockable
H 150 mm
- 3 helmet compartments, open,
H 310 mm. Option of fastening
helmet shelf (not included)
- 3 compartments, each with
1 clothes rail
3 sliding steel coat hooks
1 coupling holder
for fire brigade belt
(mounted on the left)

Cabinets
Compartment: W 400 mm
Internal helmet compartments



W	Number of compartments	Compartment width mm	Storage compartment, open		Storage compartment, lockable with cylinder lock		
			Art. no.		Hinge pins mounted	Art. no.	
400	1	400	96.460.240		Pintle	96.418.240	
800	2	400	96.461.240		Pintle	96.419.240	
1200	3	400	96.462.240		Pintle	96.420.240	

Fire-fighter lockers

Pre-configured cabinets

Shelves open or with solid sheet compartment doors

D 600 mm Housing with internal helmet compartments

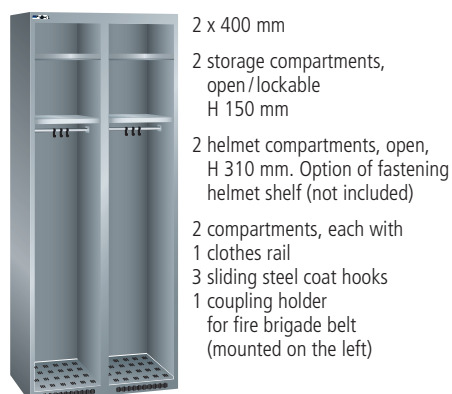

Cabinets

Compartment: W 400 mm

Internal helmet compartments



W → mm	Number of compartments	compartment width mm	Storage compartment, open		Storage compartment, lockable with cylinder lock		
			Art. no.		Hinge pins mounted	Art. no.	
400	1	400	96.466.240		Pintle	96.436.240	
800	2	400	96.467.240		Pintle	96.437.240	
1200	3	400	96.468.240		Pintle	96.438.240	

i Tip



Fast drying boots

Boots dry better on gratings with galvanised specification (see page 579).



Art. no. **96.438.240**
Flame red, RAL 3000

H ↑ 1950 mm

D ↗ 500 mm Housing with internal helmet compartments



- 1 x 500 mm
- 1 storage compartment, open/lockable H 150 mm
- 1 helmet compartment, open, H 310 mm
Option of fastening helmet shelf (not included)
- 1 compartment, with 1 clothes rail
- 3 sliding steel coat hooks
- 1 coupling holder for fire brigade belt (mounted on the left)



- 2 x 500 mm
- 2 storage compartments, open/lockable H 150 mm
- 2 helmet compartments, open, H 310 mm
Option of fastening helmet shelf (not included)
- 2 compartments, each with 1 clothes rail
- 3 sliding steel coat hooks
- 1 coupling holder for fire brigade belt (mounted on the left)



- 3 x 500 mm
- 3 storage compartments, open/lockable H 150 mm
- 3 helmet compartments, open, H 310 mm
Option of fastening helmet shelf (not included)
- 3 compartments, each with 1 clothes rail
- 3 sliding steel coat hooks
- 1 coupling holder for fire brigade belt (mounted on the left)

Cabinets

Compartment: W 500 mm

Internal helmet compartments



W → mm	Number of compartments	Compartment width mm	Storage compartment, open		Storage compartment, lockable with cylinder lock		
			Art. no.		Hinge pins mounted	Art. no.	
500	1	500	96.463.240		Pintle	96.421.240	
1000	2	500	96.464.240		Pintle	96.422.240	
1500	3	500	96.465.240		Pintle	96.423.240	

D ↗ 600 mm Housing with internal helmet compartments



- 1 x 500 mm
- 1 storage compartment, open/lockable H 150 mm
- 1 helmet compartment, open, H 310 mm
Option of fastening helmet shelf (not included)
- 1 compartment, with 1 clothes rail
- 3 sliding steel coat hooks
- 1 coupling holder for fire brigade belt (mounted on the left)



- 2 x 500 mm
- 2 storage compartments, open/lockable H 150 mm
- 2 helmet compartments, open, H 310 mm
Option of fastening helmet shelf (not included)
- 2 compartments, each with 1 clothes rail
- 3 sliding steel coat hooks
- 1 coupling holder for fire brigade belt (mounted on the left)



- 3 x 500 mm
- 3 storage compartments, open/lockable H 150 mm
- 3 helmet compartments, open, H 310 mm
Option of fastening helmet shelf (not included)
- 3 compartments, each with 1 clothes rail
- 3 sliding steel coat hooks
- 1 coupling holder for fire brigade belt (mounted on the left)

Cabinets

Compartment: W 500 mm

Internal helmet compartments



W → mm	Number of compartments	Compartment width mm	Storage compartment, open		Storage compartment, lockable with cylinder lock		
			Art. no.		Hinge pins mounted	Art. no.	
500	1	500	96.469.240		Pintle	96.439.240	
1000	2	500	96.470.240		Pintle	96.440.240	
1500	3	500	96.471.240		Pintle	96.441.240	

Compartment doors for storage compartments with Key Lock/combination lock



Compartment doors for shelves

The solid sheet doors are folded from one piece, flush-fitting and mounted on the right. The front of storage compartment is flush with the door. The door can be optionally equipped with a deposit slot for personal valuables. The slot allows fast storage of valuables without opening the compartment doors. The doors are mounted on internal hinge pins in plastic. The opening angle is approx. 110°. The compartment doors are prepared for installation in the top storage compartments and are available in the standard paint finish flame red, RAL 3000, as well as with a recess for Key Lock or a combination lock.

Note: simultaneously locking and further locking systems on request.

➤ For locking systems see page 24



Laminar cylinder lock



Locking mechanism



Combination lock

W → Compartment doors for compartment width mm

Compartment door height 150 mm

Compartment door for storage compartment / Key Lock (separately locking, collective locking system)

1 door / storage compartment, **excluding** lock

Solid sheet

Pintle



Compartment door for storage compartment / combination lock

1 door / storage compartment **excluding** lock

Solid sheet

Pintle

W → Compartment doors for compartment width mm

Compartment door height 150 mm

Compartment door with deposit slot for storage compartment / Key Lock (separately locking, collective locking system)

1 door / storage compartment, **excluding** lock

Solid sheet

Pintle



Compartment door with deposit slot for storage compartment / combination lock

1 door / storage compartment, **excluding** lock

Solid sheet

Pintle

Locking systems

Separately lockable

Designation	Art. no.	
Laminar cylinder lock with 2 keys	11.097.000	
Locking mechanism single-bar / on right, without padlock	11.033.000	

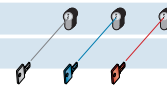

Collective locking system

Each cabinet is fitted with a unique lock, requiring a unique key. However a collective key will open all the locks in the collective locking system.

Designation	Art. no.	
Cylinder lock for collective locking system, lock HS 10685 TE, including 2 keys	11.099.000	
Collective key	11.051.000	



Combination lock

The lock is supplied with a pre-set number combination which can be individually set. The combination can be changed at any time. Fastening material included.

Door stop	Width mm	Height mm	Art. no.	
Right	61	26	94.882.000	



Compartment door for **400 mm**
wide storage compartment

400

Art. no.

96.472.240



Compartment door for **500 mm**
wide storage compartment

500

Art. no.

96.473.240



Compartment door with deposit slot for
400 mm wide storage compartment

400

Art. no.

96.367.240



Compartment door with deposit slot for
500 mm wide storage compartment

500

Art. no.

96.368.240



96.370.240



96.371.240



Colours

Housing in standard paint finish: flame red, RAL 3000.
12 more standard colours available on request.

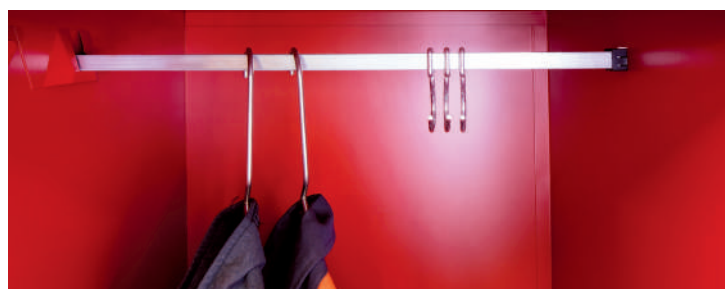

Clothes rail with mobile steel clothes hooks and clothes hangers
(hangers not included in the price).



Cabinet accessories

Base and separate components



Base single-sided (for 1 cabinet)

Welded steel construction with angle profiles and adjustable plastic legs for levelling.

Colour: anthracite grey, RAL 7016.

For housing width mm	For housing depth mm	Base height mm	Specification	Art. no.	
400	500	150	Single-sided	94.251.000	
500	500	150	Single-sided	96.477.000	
800	500	150	Single-sided	94.253.000	
1000	500	150	Single-sided	96.478.000	
1200	500	150	Single-sided	94.255.000	
1500	500	150	Single-sided	96.479.000	
400	600	150	Single-sided	96.480.000	
500	600	150	Single-sided	96.481.000	
800	600	150	Single-sided	96.482.000	
1000	600	150	Single-sided	96.483.000	
1200	600	150	Single-sided	96.484.000	
1500	600	150	Single-sided	96.485.000	



Base double-sided (for 2 cabinets, back-to-back)

Welded steel construction with angle profiles and adjustable plastic legs for levelling.

Colour: anthracite grey, RAL 7016.

For housing width mm	For housing depth mm	Base height mm	Specification	Art. no.	
400	500	150	Double-sided	94.263.000	
500	500	150	Double-sided	96.486.000	
800	500	150	Double-sided	94.265.000	
1000	500	150	Double-sided	96.487.000	
1200	500	150	Double-sided	94.267.000	
1500	500	150	Double-sided	96.488.000	
400	600	150	Double-sided	96.489.000	
500	600	150	Double-sided	96.490.000	
800	600	150	Double-sided	96.491.000	
1000	600	150	Double-sided	96.492.000	
1200	600	150	Double-sided	96.493.000	
1500	600	150	Double-sided	96.494.000	

@ Lista online

The entire Lista range offers countless solutions to meet your specific requirements. The Online Compendium 2, the Lista Configurator and the Lista Script can be found here:

www.lista.com





Fastening brackets for wall assembly

The brackets are used to support the cabinet housing and are fastened to the wall with dowels, fastening material included. Specification: sheet steel bracket. Colour: anthracite grey, RAL 7016.

Number of compartments	Width mm	Art. no.	
1 x 400 mm	400	94.275.000	
1 x 500 mm	500	96.495.000	
2 x 400 mm	800	94.277.000	
2 x 500 mm	1000	96.496.000	
3 x 400 mm	1200	94.279.000	
3 x 500 mm	1500	96.497.000	

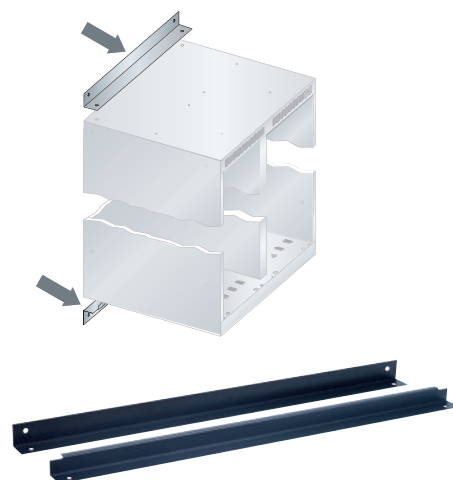

Helmet holder (mounted on housing cover)

Special hat shape, including 3 fastening holes, fastening material included. The closed shape prevents straps and neck guard from snagging. Specification: polyethylene. Colour: black.

Ø mm	Height mm	Art. no.	
205 / 120	230	11.378.000	



Helmet shelf (for internal helmet compartment)

Helmet is positioned automatically, does not need to be lifted when removed, including 3 fastening holes, fastening material included. Specification: plastic. Colour: black.

Width mm	Depth mm	Art. no.	
322	280	96.498.000	



Grating for boots

Spot-welded grating with wire border. Specification: galvanised.

For compartment size (B x T) mm	Grating size mm	Meshing mm	Wire Ø mm	Art. no.	
400 x 500	395 x 440	50 x 60	3	11.380.000	
500 x 500	495 x 440	50 x 60	3	96.474.000	
400 x 600	395 x 540	50 x 60	3	96.475.000	
500 x 600	495 x 540	50 x 60	3	96.476.000	

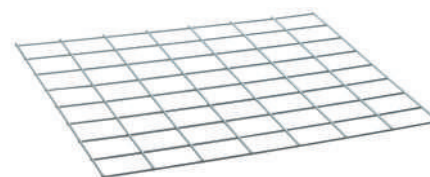

Name plate

Self-adhesive name plate including white, replaceable paper for individual labelling. Specification: plastic.

Specification	Width mm	Height mm	Art. no.	
plastic	60	23	10.754.000	



Number plate

Self-adhesive number plate with black engraved inlaid numbers. Specification: Astralon (plastic).

Specification	Width mm	Height mm	Art. no.	
Astralon	40	20	11.499.000	





Office cabinets

Systematic organisation

Lista office cabinets feature a classical design, clear functionality and high efficiency. Their neutral appearance makes them timeless and durable.



Storage cabinets

Available as roller shutter or sliding-door cabinets, they are a versatile solution for the office, archive or workplace.

Tall cabinets

Things that are not needed within reach can be stored at the very top. Tall office cabinets provide space for objects that used to get in the way.



Filing cabinets

Neat arrangement of every filing system is possible in Lista filing cabinets. The spacious drawers glide securely and quietly on sturdy full extension runners with single-drawer blocking systems. High or wide, filing cabinets are an elegant and economical solution for storing documents with pull-out suspension filing frames.



Blueprint cabinets

Lista blueprint cabinets ensure orderly storage of large-format documents and blueprints, which makes them the optimum solution for print shops, stationery shops, museums and galleries. The drawer partitions and drawer heights can be selected individually.

i Benefits

- Certified quality with a five-year guarantee
- High degree of stability thanks to welded sheet steel construction
- Can be individually organised thanks to wide range of accessories

Lista office cabinets combine timeless elegance with practical storage options for any place where papers and documents need to be stored.



Cabinet systems



Colours

Cabinets available in 12 standard colours and 12 additional colours (with surcharge). When placing your order, please enter the desired three-digit colour code (instead of XXX). Customised colours on request.



For colour information see fold-out



Office cabinets

Storage cabinets with roller shutter



Note

Further locking systems as well as organisation elements, e.g. pull-out suspension filing frames, available on request.
The locks must be ordered separately.

Art. no. **33.350.010**
Light blue, RAL 5012

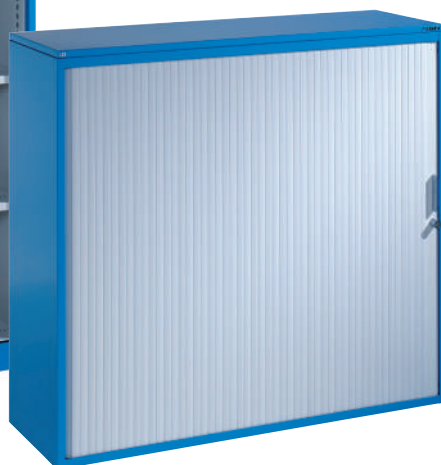

i Features

- High-quality welded sheet steel construction, sheet steel cover, painted
- Roller shutter made of plastic, colour: light grey, RAL 7035.
- Adjustable shelves, slotted, slots every 15 mm for insertion of shelf dividers or plug-in dividers, height-adjustable in 25 mm increments, colour: grey, NCS S 2502-R
- Maximum load capacity: housing 50 kg, adjustable shelves depending on width 32 or 47 kg
- Basic specification of cabinets without lock, separate locking system Key Lock (see page 24), separately lockable
- Housing and cover available in 12 standard colours and 12 optional colours

Art. no. **33.356.010**
Light blue, RAL 5012



Art. no. **33.366.010**
Light blue, RAL 5012

H **745 mm**



1 adjustable shelf, slotted



1 adjustable shelf, slotted



With partition
2 adjustable shelves, slotted

H **1095 mm**



2 adjustable shelves, slotted



2 adjustable shelves, slotted



With partition
4 adjustable shelves, slotted

Cabinets with roller shutter

W		Usable width mm	Parti-tion	Adjustable shelves	Art. no.	
mm						
800	32	720	Without	1	33.342.XXX	
1200	47	1095	Without	1	33.354.XXX	
1600	32	2 x 735	With	2	33.366.XXX	

Key Lock (Bar lock with 2-point lock, including cylinder lock (DOM) and 2 keys)

Lock **separately lockable** **34.005.000**

Cabinets with roller shutter

W		Usable width mm	Parti-tion	Adjustable shelves	Art. no.	
mm						
800	32	720	Without	2	33.344.XXX	
1200	47	1095	Without	2	33.356.XXX	
1600	32	2 x 735	With	4	33.368.XXX	

Key Lock (Bar lock with 2-point lock, including cylinder lock (DOM) and 2 keys)

Lock **separately lockable** **34.007.000**

D  **400 mm**

H  **1520 mm**







3 adjustable shelves, slotted



3 adjustable shelves, slotted

Cabinets with roller shutter and base

W 		Usable width mm	Parti-tion	Adjustable shelves	Art. no. 	
mm						
800	32	720	Without	3	33.348.XXX	
1200	47	1095	Without	3	33.360.XXX	

 **Key Lock** (Bar lock with 2-point lock, including cylinder lock (DOM) and 2 keys)

Lock **separately lockable**





34.008.000

H  **1895 mm**



4 adjustable shelves, slotted

Cabinet with roller shutter and base

W 		Usable width mm	Parti-tion	Adjustable shelves	Art. no. 	
mm						
800	32	720	Without	4	33.350.XXX	

 **Key Lock** (Bar lock with 2-point lock, including cylinder lock (DOM) and 2 keys)

Lock **separately lockable**



34.009.000

Cabinet accessories

Separate components

Slotted adjustable shelves

Adjustable shelves including 4 shelf supports. Specification: sheet steel, painted. 22 mm thick with load-bearing capacity of 32 or 47 kg. Colour: grey, NCS S 2502-R.

D  **400 mm** For 800 mm wide, 1200 mm wide or 1600 mm wide housing, with partition.

Usable width mm	Usable depth mm		Specification	Art. no.	
720	345	32	Slotted	20.599.000	
735	345	32	Slotted	20.203.000	
1095	345	47	Slotted	20.204.000	



>> For shelf dividers, plug-in dividers see page 585



Tall cabinets open / with hinged doors

H  **1950 mm**



i Features

- High-quality, welded sheet steel construction
- Open or with solid sheet hinged doors, flush-fitting, folded from one piece, with pintle bearing assembly; doors are flush with the cabinet housing, opening angle approx. 115°
- Adjustable shelves, plain or slotted, slots every 15 mm for insertion of shelf dividers or plug-in dividers, height-adjustable in 25 mm increments, colour: grey, NCS S 2502-R
- Maximum load capacity: housing 50 kg, adjustable shelves depending on width 42 or 55 kg
- Basic specification of cabinets without lock, separate locking system Key Lock (see page 24), separately lockable, or locking via master key system
- Cabinets available in 12 standard colours and 12 optional colours

W  **1000 mm**

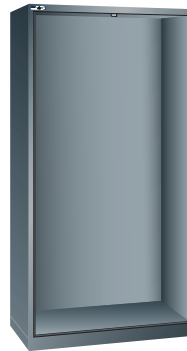

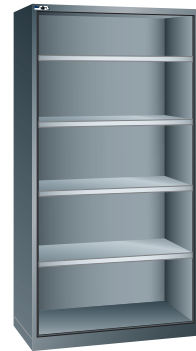

Without adjustable shelf



4 adjustable shelves,
plain or slotted

Cabinets, open

D  	Usable width mm	Adjustable shelves	Art. no. 	
mm				
400	42	985	-	20.020.XXX
400	42	985	4 plain	20.000.XXX
400	42	985	4 slotted	20.001.XXX

Note: Further locking systems as well as organisation elements, e. g. pull-out suspension filing frames, available on request.

W  **1000 mm**

The locks must be ordered separately.



Without adjustable shelf



4 adjustable shelves,
plain or slotted





Without adjustable shelf





4 adjustable shelves,
plain or slotted

Cabinets with 2 solid sheet hinged doors

D  	Usable width mm	Hinge pins mounted	Adjustable shelves	Art. no. 	
mm					
400	42	985	Pintle	-	20.355.XXX
400	42	985	Pintle	4 plain	20.002.XXX
400	42	985	Pintle	4 slotted	20.003.XXX



Key Lock (including cylinder lock (DOM) and 2 keys)



Locking system separately lockable		20.922.000
Locking with master key system		20.923.000

Cabinets with 2 solid sheet hinged doors

D  	Usable width mm	Hinge pins mounted	Adjustable shelves	Art. no. 	
mm					
500	55	985	Pintle	-	20.356.XXX
500	55	985	Pintle	4 plain	20.005.XXX
500	55	985	Pintle	4 slotted	20.006.XXX



Key Lock (including cylinder lock (DOM) and 2 keys)

Locking system separately lockable		20.922.000
Locking with master key system		20.923.000

Cabinet accessories

Separate components

Adjustable shelves

Adjustable shelves including 4 shelf supports. Specification: sheet steel, painted.
22 mm thick with load-bearing capacity of 42 or 55 kg. Colour: grey, NCS S 2502-R.

D **400 mm** For 1000 mm wide housing.

Usable width mm	Usable depth mm		Specification	Art. no.	
985	345	42	Plain	20.196.000	
985	345	42	Slotted	20.197.000	

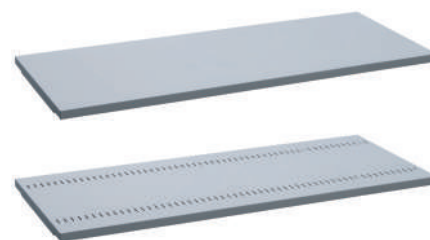

D **500 mm** For 1000 mm wide housing.

Usable width mm	Usable depth mm		Specification	Art. no.	
985	445	55	Plain	20.198.000	
985	445	55	Slotted	20.199.000	
985	445	55	With clothes rail	20.017.000	

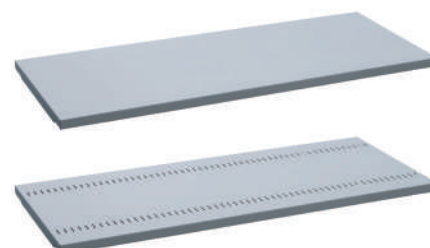

Shelf dividers

Specification: sheet steel, painted, for subdividing slotted adjustable shelves. Colour: grey, NCS S 2502-R.

For cabinet depth mm	Adjustable shelf depth mm	Length mm	Height mm	Art. no.	
400	345	338	95	20.149.000	
400	345	338	145	20.150.000	
400	345	338	195	20.151.000	
400	345	338	245	20.152.000	
500	445	438	95	20.574.000	
500	445	438	145	20.575.000	
500	445	438	195	20.576.000	
500	445	438	245	20.577.000	

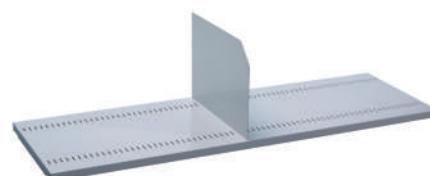

Plug-in divider

Specification: sheet steel, painted. Colour: grey, NCS S 2502-R.

Height mm	Adjustable shelf depth mm	Depth mm	Clear distance between adjustable shelves mm	Art. no.	
348	345	338	325	20.563.000	

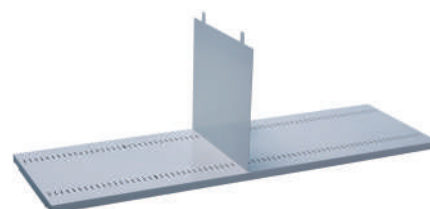

Colours

Cabinets available in 12 standard colours and 12 additional colours (with surcharge). When placing your order, please enter the desired three-digit colour code (instead of XXX). Customised colours on request.



For colour information see fold-out

Office cabinets

Filing cabinets with drawers



Art. no. **28.256.010**
Light blue, RAL 5012

i Features

- High-quality, welded sheet steel construction
- Choice of single-width or double-width filing cabinets
- All drawers with full extension, A4 drawers including fittings for the insertion of suspension files, with single-drawer blocking system as tilt protection
- One label holder with label per drawer
- Maximum load capacity: housing 50 kg, drawers depending on width 35, 40 or 55 kg
- Basic specification of cabinets without lock, separate locking system Key Lock (see page 24), separately lockable, or locking via master key system
- Cabinets available in 12 standard colours and 12 optional colours

Note

Further locking systems available on request.
The locking systems must be ordered separately.

Art. no. **28.211.010**
Light blue, RAL 5012

i Tip



Versatile

Filing cabinets are suitable for use not only in office-like environments, but also in workshop and production facility test stations, where they provide an ideal and quick solution for any documents which require filing.

W → 435 mm **D** ↗ 595 mm

Single-width filing cabinets.

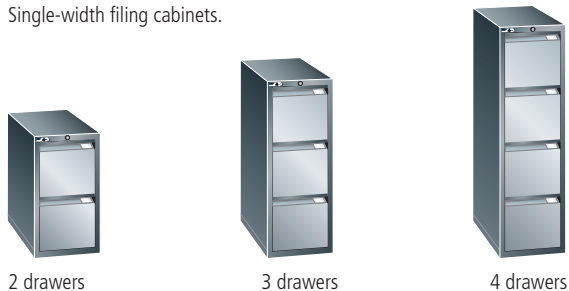

2 drawers

3 drawers

4 drawers

Cabinets with drawers

H mm	kg	Type	Number of drawers	Art. no.	
725	35	F752	2	28.200.XXX	
1075	35	F763	3	28.205.XXX	
1395	35	F774	4	28.211.XXX	



Key Lock (including cylinder lock (DOM) and 2 keys)

Locking system **separately lockable**

28.146.000

Locking with **master key system**

28.147.000



W  **800 mm** **D**  **400 mm**

Double-width filing cabinets.







2 drawers





3 drawers

Cabinets with drawers

<div><div><div>H</div><div></div></div><div></div></div>	Type	Number of drawers	Art. no. 	
mm				
725	40	F785	2	28.251.XXX
1075	40	F786	3	28.256.XXX

 **Key Lock** (including cylinder lock (DOM) and 2 keys)

Locking system separately lockable		28.144.000
Locking with master key system		28.145.000

W  **800 mm** **D**  **595 mm**

Double-width filing cabinets.



2 drawers





3 drawers



4 drawers

Cabinets with drawers

<div>H</div>	<div></div>	Type	Number of drawers	Art. no. 	
mm					
725	55	F782	2	28.274.XXX	
1075	55	F783	3	28.279.XXX	
1395	55	F784	4	28.285.XXX	

 **Key Lock** (including cylinder lock (DOM) and 2 keys)

Locking system separately lockable		28.146.000
Locking with master key system		28.147.000

Cabinet accessories

Separate components

File drawer dividers

For drawers with a side/back height of 256 mm. Specification: sheet steel. Colour: grey, NCS S 2502-R.

Specification	Art. no.
A4 without chrome steel rail	30.818.000
A4 including chrome steel rail for suspension files	30.819.000



Cover panels

Specification: chipboard, coated with melamine resin. Colour: light grey, NCS S 1500-N.

Width mm	Depth mm	Thickness mm	Art. no.
435	595	22	28.270.000
800	595	22	31.769.000
800	400	22	31.770.000

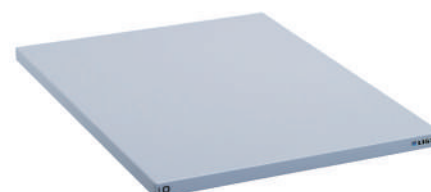

Levelling base

To level 1396 high filing cabinets which are combined with 1520 mm cabinets with steel cover. Specification: sheet steel construction, painted according to colour chart.

Width mm	Depth mm	Height mm	Art. no. 
435	595	124	28.272.XXX
800	595	124	30.468.XXX



Office cabinets

Blueprint cabinets

for DIN A1 / A0 (drawers must be ordered separately)



Art. no. **29.009.050**
Metallic grey, NCS S 6502-B

Note

Further locking systems available on request.
The drawers and locking systems must be ordered separately.

W → 1100 mm **D** ↗ 782 mm

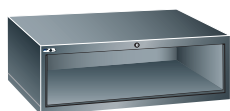

Housing 400 mm high



Housing 700 mm high



Housing 1000 mm high



Housing 1325 mm high

Housing for DIN A1 drawers

H ↑ mm	Clear height mm	Type	Art. no.	
400	300	E511	29.010.XXX	
700	600	E512	29.011.XXX	
1000	900	E513	29.012.XXX	
1325	2 x 600	E514	29.013.XXX	



Key Lock (Central locking system, including single-drawer blocking system, with cylinder lock (DOM) and 2 keys)

Central locking system **separately lockable** **29.066.000**

i Features

- High-quality, welded sheet steel construction
- Housing: vertical support elements in 25 mm increments allow optional installation of drawers of varying height, with single-drawer blocking system as tilt protection
- Maximum load capacity: housing 50 kg, drawers 40 kg
- Basic specification of cabinets without lock, separate locking system Key Lock (see page 24), separately lockable
- Cabinets available in 12 standard colours and 12 optional colours

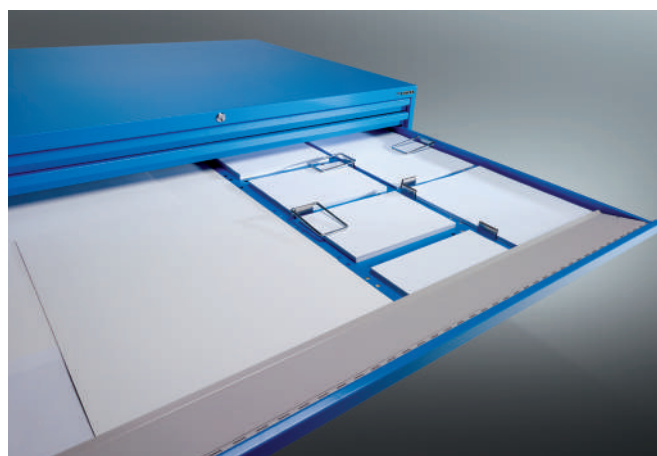

W → 1460 mm **D** ↗ 1108 mm



Housing 400 mm high



Housing 700 mm high

Housing for DIN A0 drawers

H ↑ mm	Clear height mm	Type	Art. no.	
400	300	E501	29.008.XXX	
700	600	E502	29.009.XXX	



Key Lock (Central locking system, including single-drawer blocking system, with cylinder lock (DOM) and 2 keys)

Central locking system **separately lockable** **29.065.000**



Cabinet accessories

Drawers and separate components

Drawers for DIN A1

The drawers run on ball-bearing part extensions. The continuous drawer handle can be assembled with a plastic label strip. All drawers can be subdivided to DIN A4 format. When selecting the drawers, please make sure that the drawer front heights add up to the height dimension of the cabinet housing. Including guide rails. Specification: sheet steel. Colour: like housing.

D 782 mm for DIN A1							
For cabinet width mm	Usable width mm	Usable depth mm	Front height mm	Usable height mm	kg	Art. no.	
1100	1002	675	50	31	40	29.059.XXX	
1100	1002	675	75	56	40	29.060.XXX	
1100	1002	675	150	131	40	29.061.XXX	

D 1108 mm for DIN A0							
For cabinet width mm	Usable width mm	Usable depth mm	Front height mm	Usable height mm	kg	Art. no.	
1460	1362	1002	50	31	40	29.056.XXX	
1460	1362	1002	75	56	40	29.057.XXX	
1460	1362	1002	150	131	40	29.058.XXX	

Base

For cabinet width mm	Depth mm	Height mm	Art. no.	
1100	750	50	29.117.XXX	
1460	1080	50	29.116.XXX	

Spacer plates

For front height mm	Art. no.	
50	100.024.000	
75	100.025.000	
150	100.027.000	

Hold-down device

For all drawer sizes and front heights.

Hold-down device	Art. no.	
For spacer plate DIN A1/A0	100.163.000	
For drawer side wall DIN A1/A0	80.146.000	

Hold-down device plates

For all front heights.

Hold-down device plate	Art. no.	
For DIN A1	80.163.000	
For DIN A0	80.162.000	

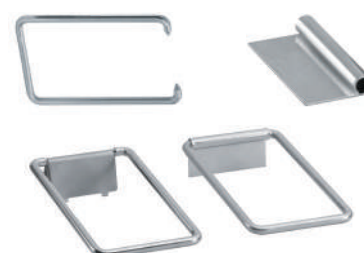

Hold-down device and spacer plate in use