







Standard		Mini nut		Sealing and coolant flush disks	
MR	MRC	MRM	MRMC	DS/MR	KS/MR
					
page 204	page 204	page 204	page 204	page 244	page 252

C: cooling M: mini thread DS: sealing disk KS: coolant flush disk

Grooveless MR nuts for high-end machining

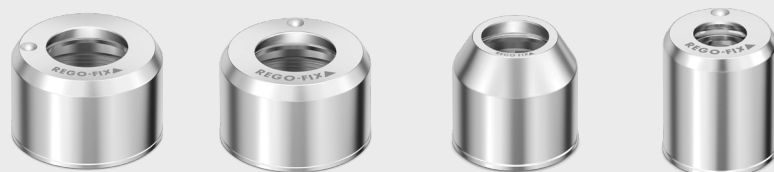

	Hi-Q/MR	Hi-Q/MRC	Hi-Q/MRM	Hi-Q/MRMC
Main feature	Standard micRun® nut	micRun® nut for coolant through	micRun® mini nut	micRun® mini nut for coolant through
Sizes	MR 11/16/25/32	MR 11/16/25/32	MRM 16	MRM 16
Minimal outer diameter	–	–	•	•
Grooveless	•	•	•	•
Suitable wrench	A-FLS	A-FLS	A-FLS	A-FLS
Compatible with DS	–	•	–	•
Compatible with KS	–	•	–	•

Expert advice

Due to the thread, micRun® MR-clamping nuts are only compatible with MR-toolholders.

MR Clamping nuts

MRM Mini clamping nuts

MRC and MRMC clamping nuts for coolant through tools (DS/KS)

Type	Part no.	Dimensions [mm]		
		A	B	L1
MR 11				
Hi-Q/MR 11	3611.00000	16	16.2	4.5
MR 16				
Hi-Q/MR 16	3616.00000	28	23.1	6.7
MR 25				
Hi-Q/MR 25	3625.00000	40	25.5	8.1
MR 32				
Hi-Q/MR 32	3632.00000	50	31.8	9.1

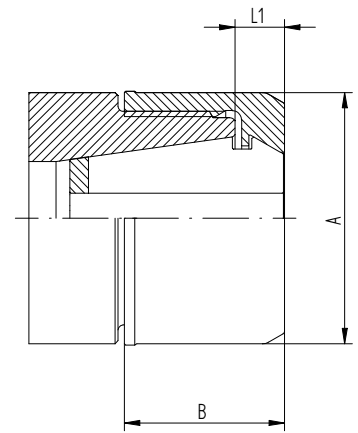

MR

Type	Part no.	Dimensions [mm]		
		A	B	L1
MRM 16				
Hi-Q/MRM 16	3616.80000	24	23.1	6.7

Type	Part no.	Dimensions [mm]		
		A	B	L1
MRC 16				
Hi-Q/MRC 16	3616.20000	28	28.1	11.7
MRC 25				
Hi-Q/MRC 25	3625.20000	40	30.5	13.1
MRC 32				
Hi-Q/MRC 32	3632.20000	50	36.8	14.1

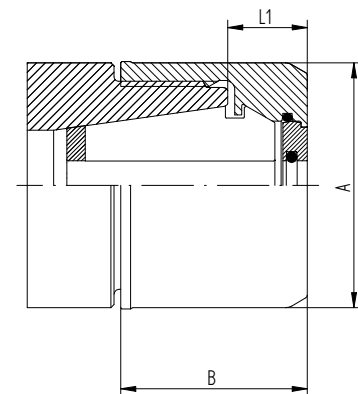

MRC

Type	Part no.	Dimensions [mm]		
		A	B	L1
MRMC 16				
Hi-Q/MRMC 16	3616.90000	24	28.1	11.7